ALWAYS

Arranged by PAUL WEIRICK

Piano

WALTZ

By IRVING BERLIN

Bonnie Ab

270

Q

Valse moderato

p

ff

L.H.

Solo 8va

mf

I'll be lov-ing you, al-ways

f

Solo 8va

with a love that's true, al-ways

loco

9

gradual cresc.

When the things you've planned, Need a help-ing hand,

loco

8va

8va

ff-f

loco

I will un-der-stand, al-ways, al-ways.

Copyright 1925 by IRVING BERLIN, Inc., 799 Seventh Ave., New York City
Arrangement Copyright 1944 by IRVING BERLIN, Inc.
International Copyright Secured **Made in U. S. A.**
All Rights Reserved Including the Right of Public Performance for Profit

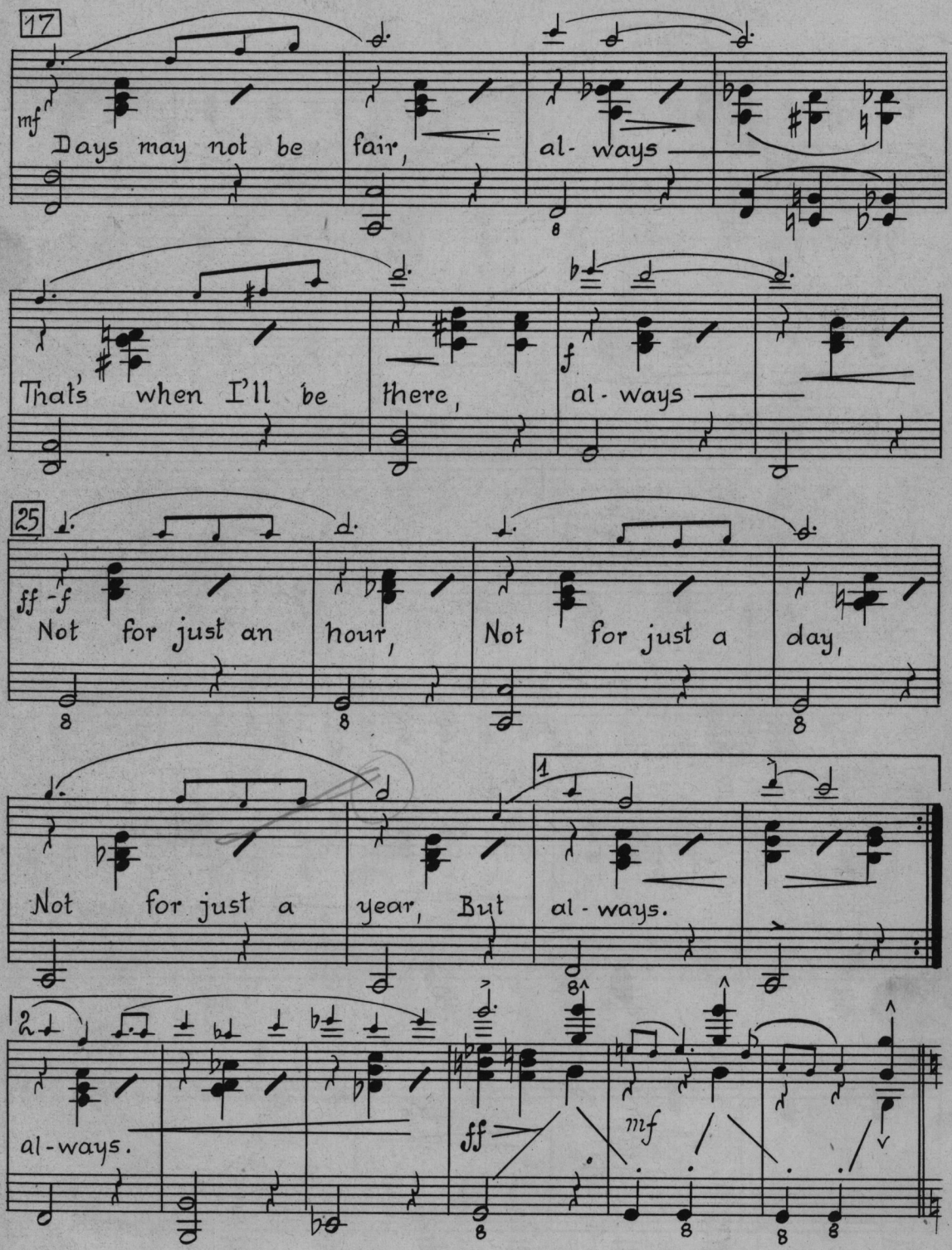
17
mf
Days may not be fair, al- ways
That's when I'll be there, al- ways
f
25
ff - f
Not for just an hour, Not for just a day,
Not for just a year, But al - ways.
1
2
al-ways.
ff
mf

Kelly

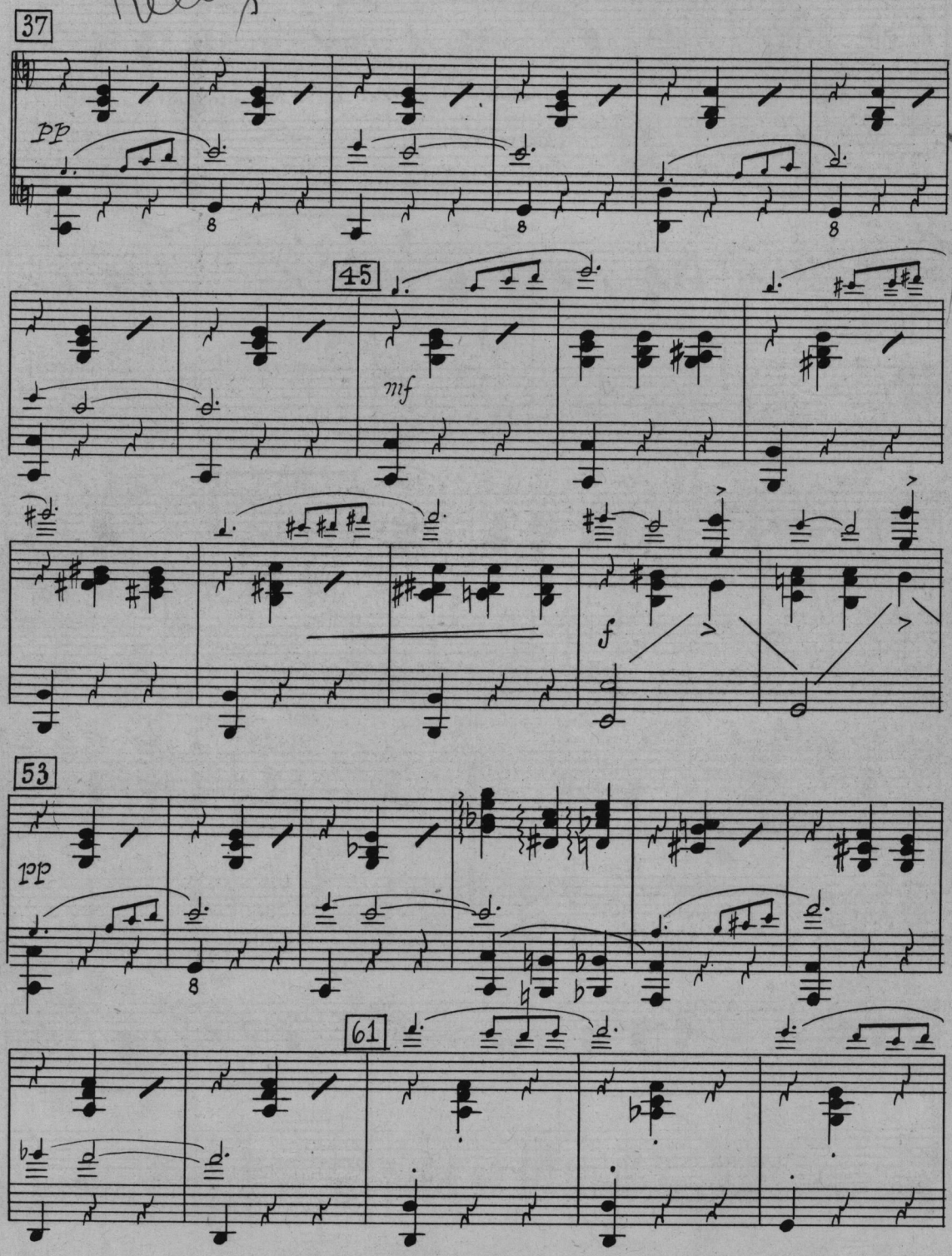

THIS ORCHESTRATION GRATIS — NOT FOR SALE

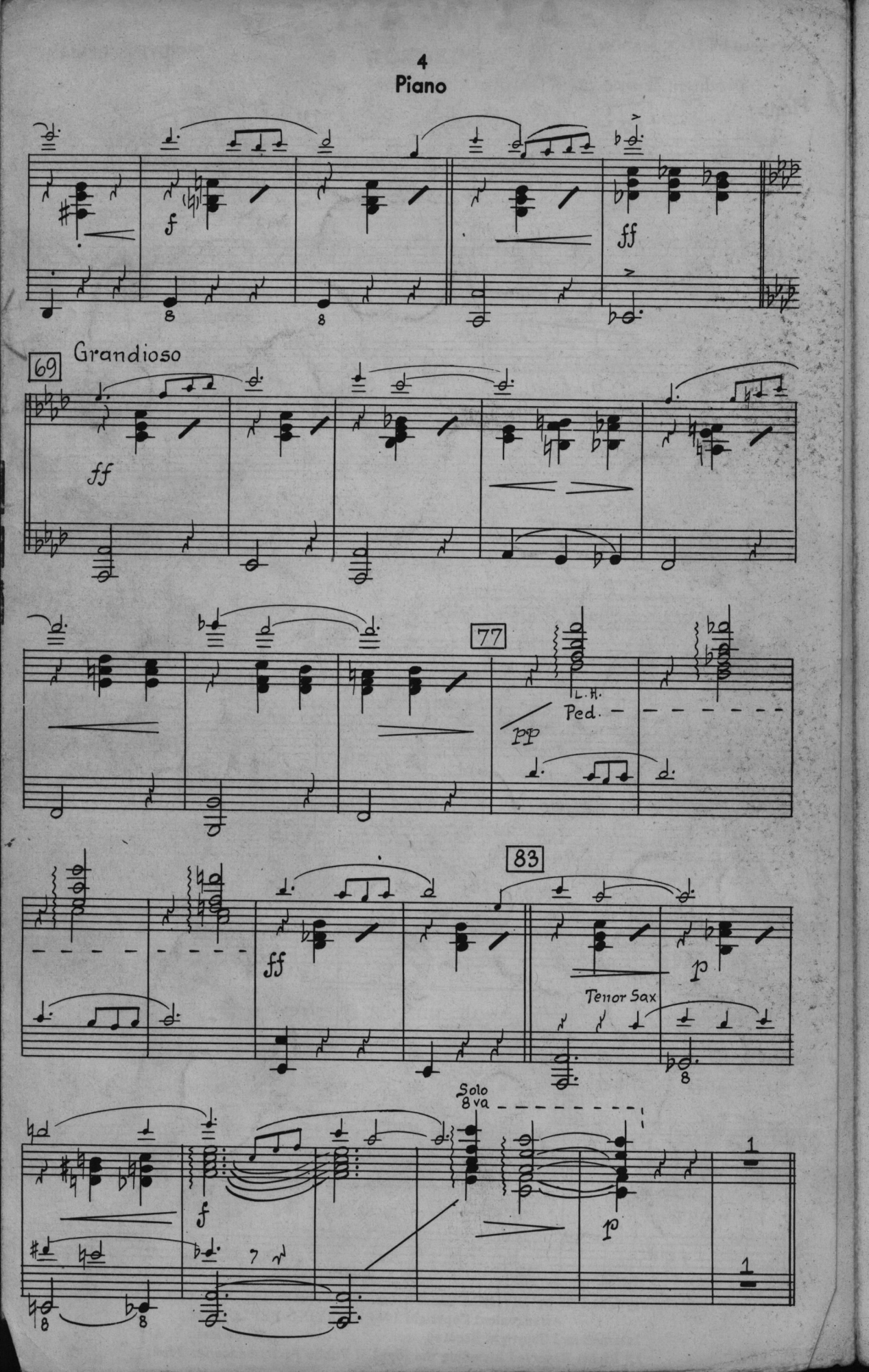
f
ff
69
Grandioso
ff
77
L. H.
Ped.
pp
83
ff
p
Tenor Sax
Solo
8va
f
p

ALWAYS

Arranged by JACK MASON

FOX-TROT

By IRVING BERLIN

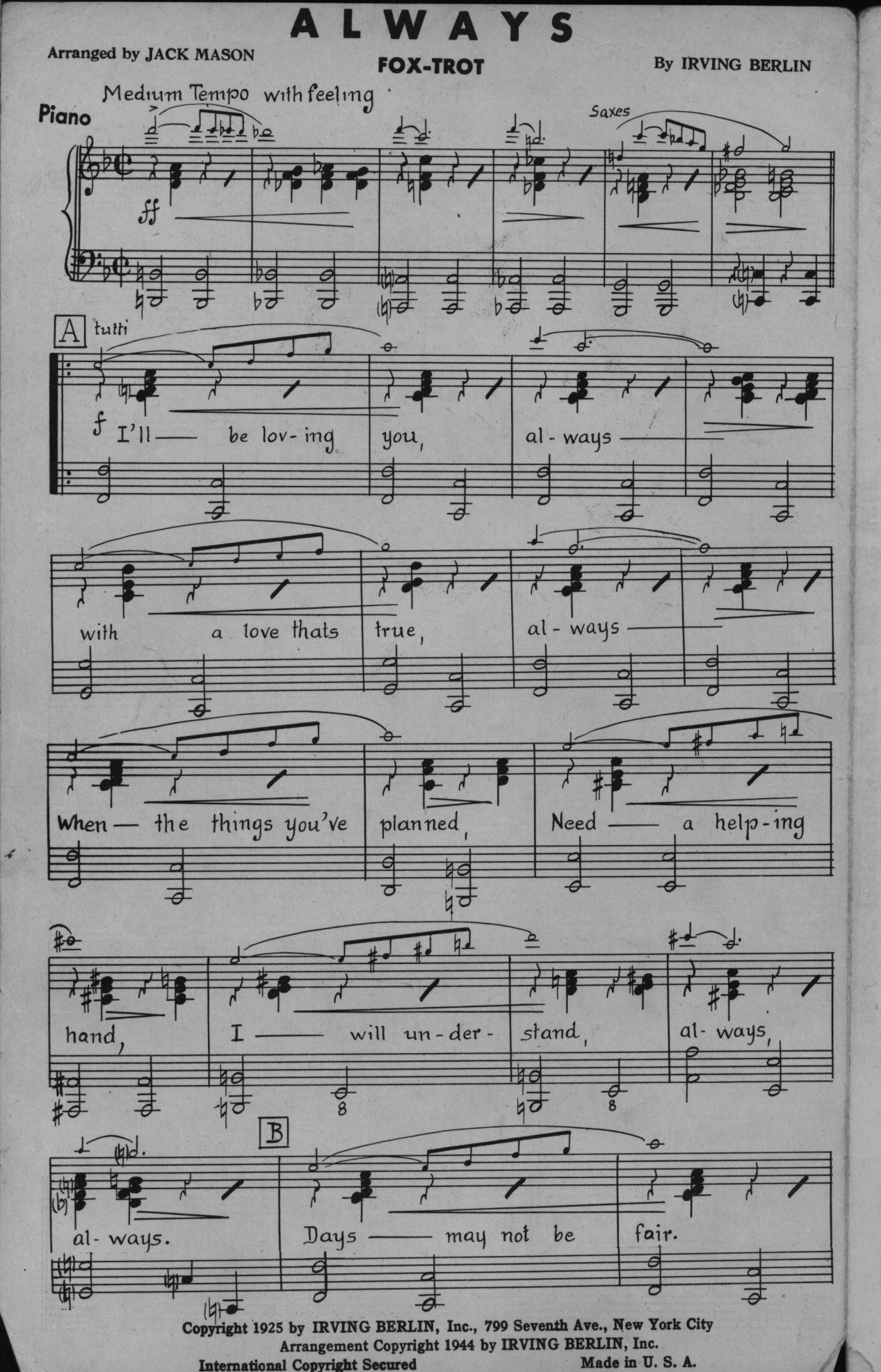

Copyright 1925 by IRVING BERLIN, Inc., 799 Seventh Ave., New York City
Arrangement Copyright 1944 by IRVING BERLIN, Inc.
International Copyright Secured Made in U. S. A.
All Rights Reserved Including the Right of Public Performance for Profit

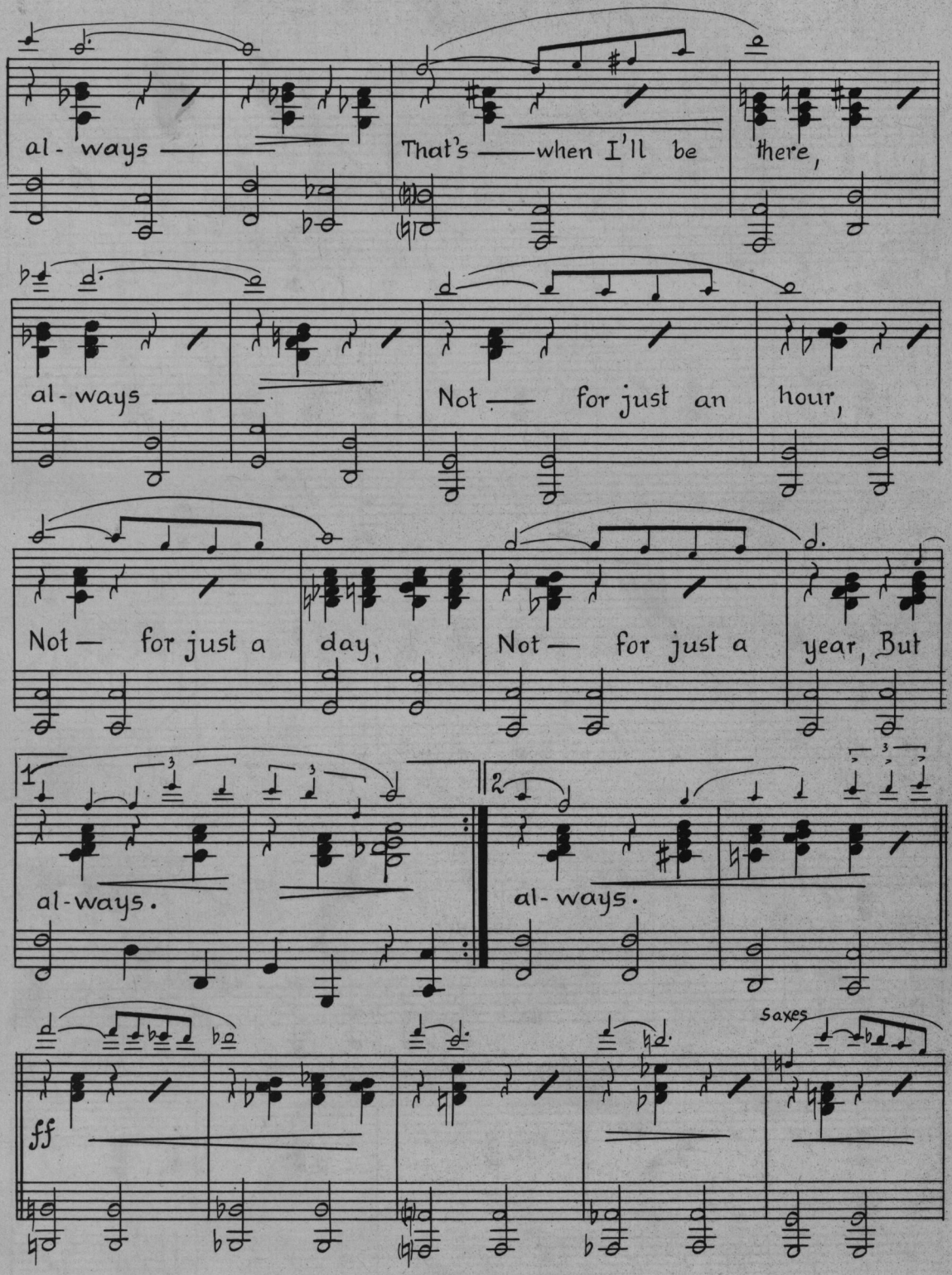
al- ways
That's when I'll be there,
al- ways
Not for just an hour,
Not for just a day,
Not for just a year, But
1
al-ways.
2
al- ways.
ff
Saxes

Piano

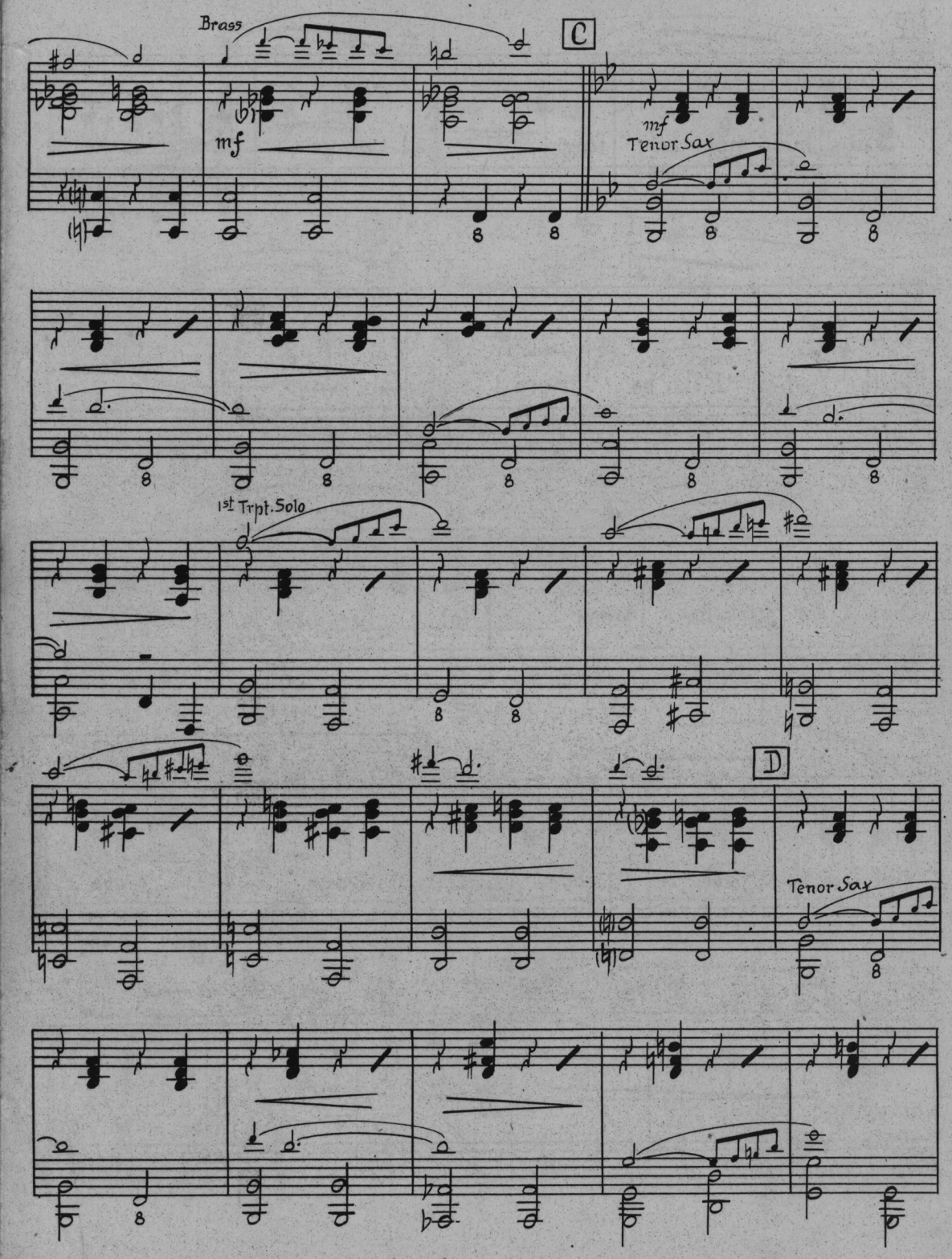

THIS ORCHESTRATION GRATIS — NOT FOR SALE

Piano

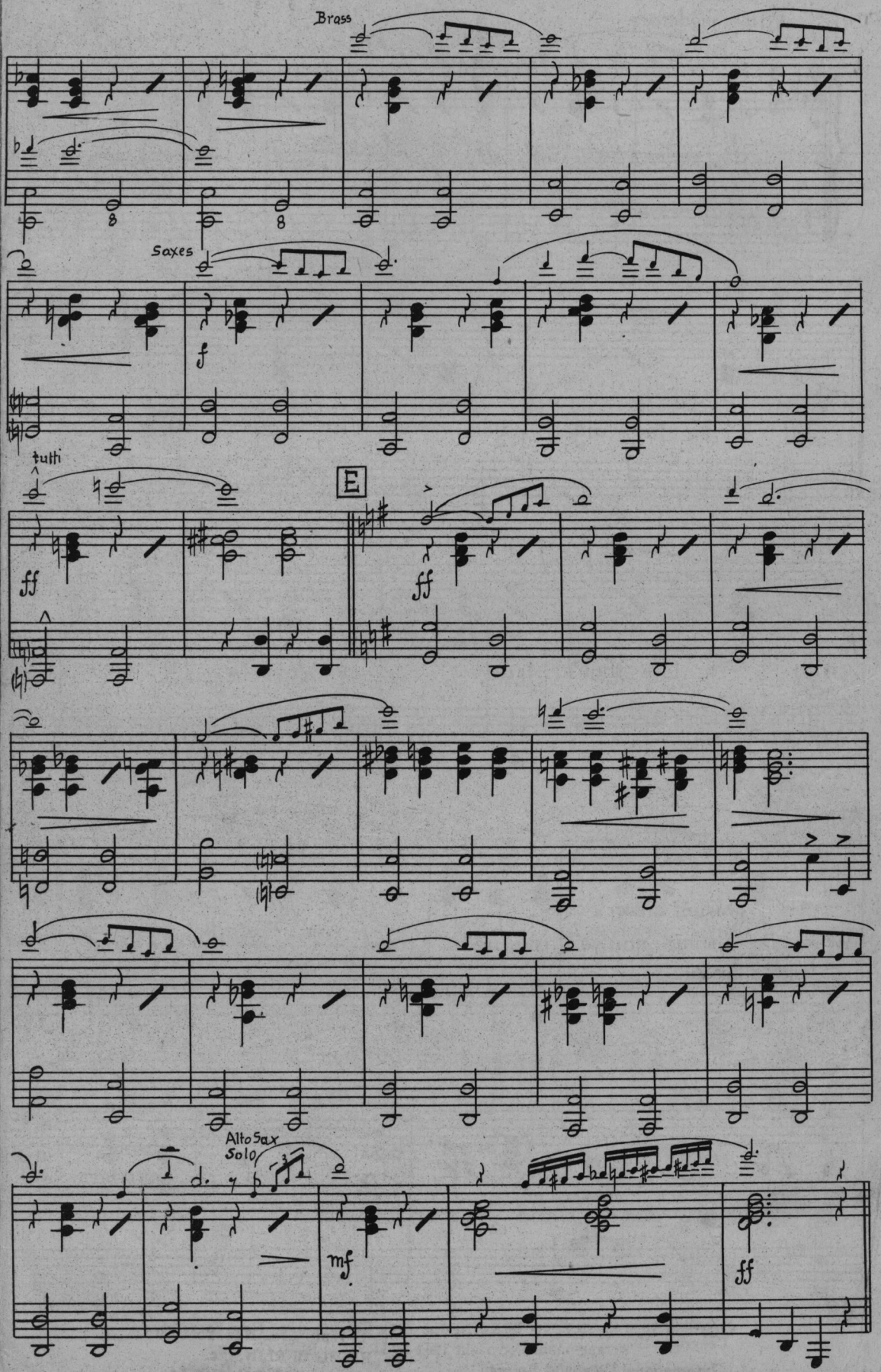

210

ALWAYS

Arranged by PAUL WEIRICK

WALTZ

By IRVING BERLIN

1st Saxophone Eb Alto

Valse moderato

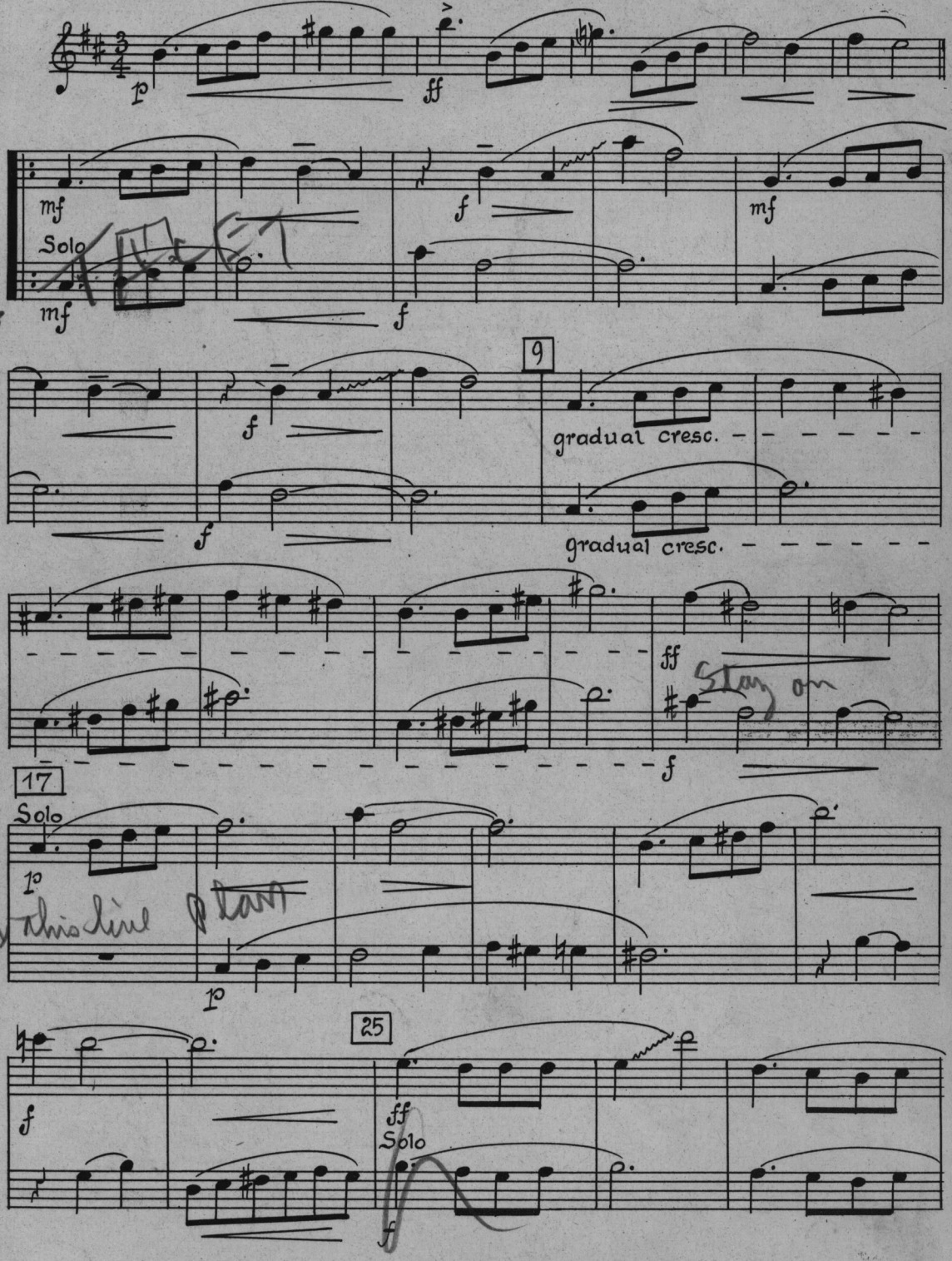

Copyright 1925 by IRVING BERLIN, Inc., 799 Seventh Ave., New York City
Arrangement Copyright 1944 by IRVING BERLIN, Inc.
International Copyright Secured Made in U. S. A.
All Rights Reserved Including the Right of Public Performance for Profit

1st Saxophone Eb Alto

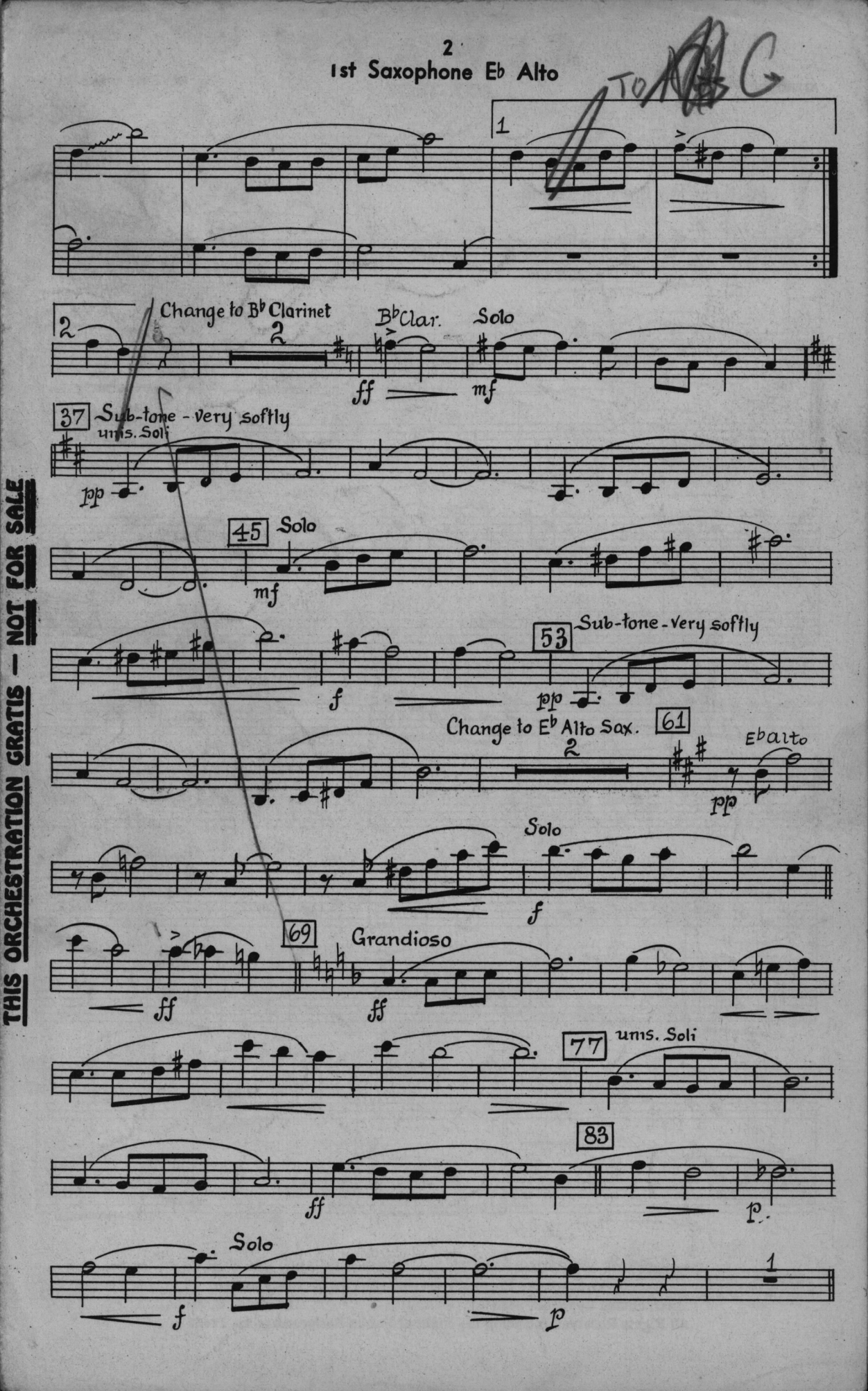

THIS ORCHESTRATION GRATIS — NOT FOR SALE

ALWAYS

Arranged by JACK MASON

FOX-TROT

By IRVING BERLIN

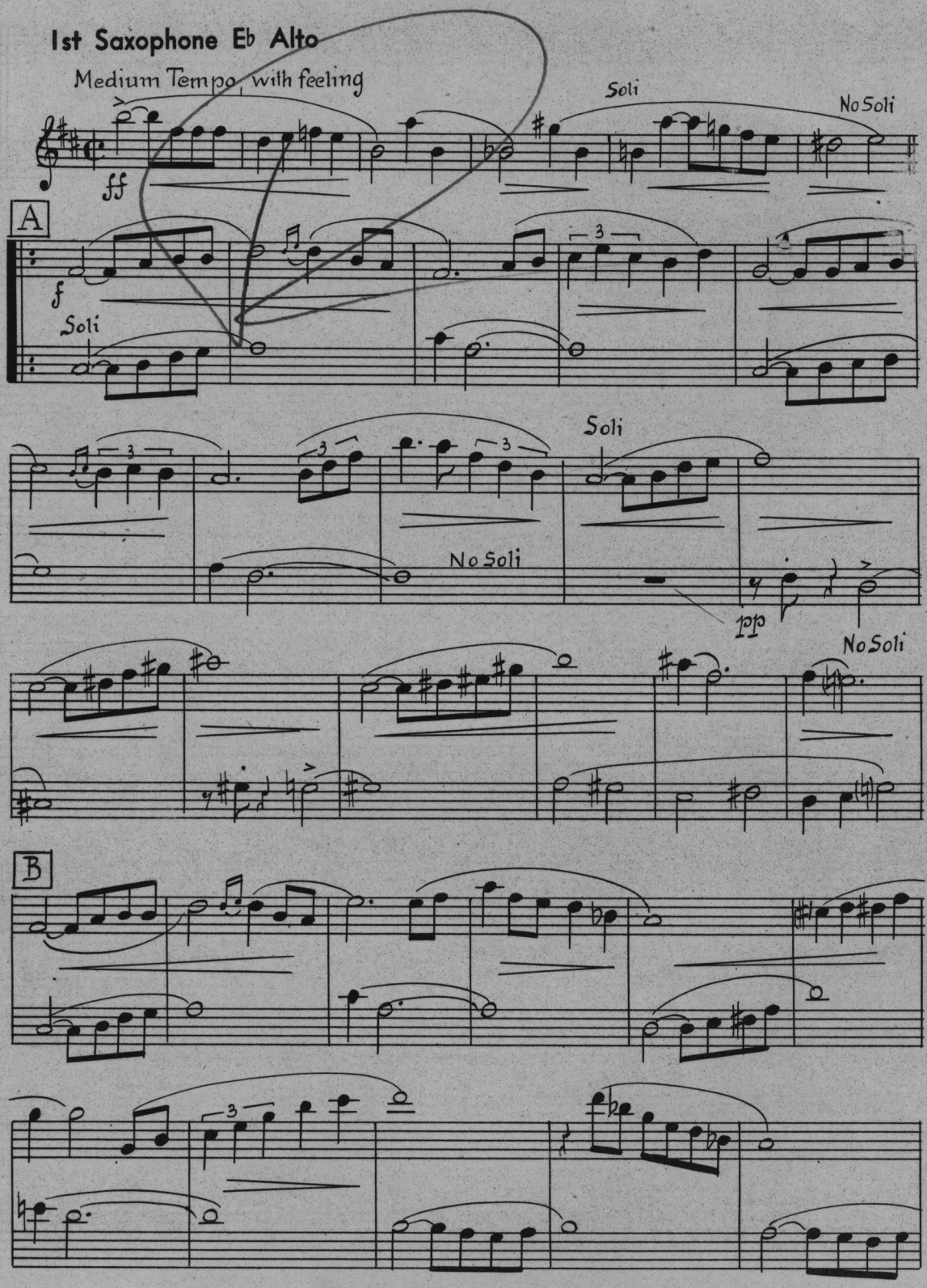

THIS ORCHESTRATION GRATIS — NOT FOR SALE

Copyright 1925 by IRVING BERLIN, Inc., 799 Seventh Ave., New York City
Arrangement Copyright 1944 by IRVING BERLIN, Inc.
International Copyright Secured Made in U. S. A.
All Rights Reserved Including the Right of Public Performance for Profit

1st Saxophone Eb Alto

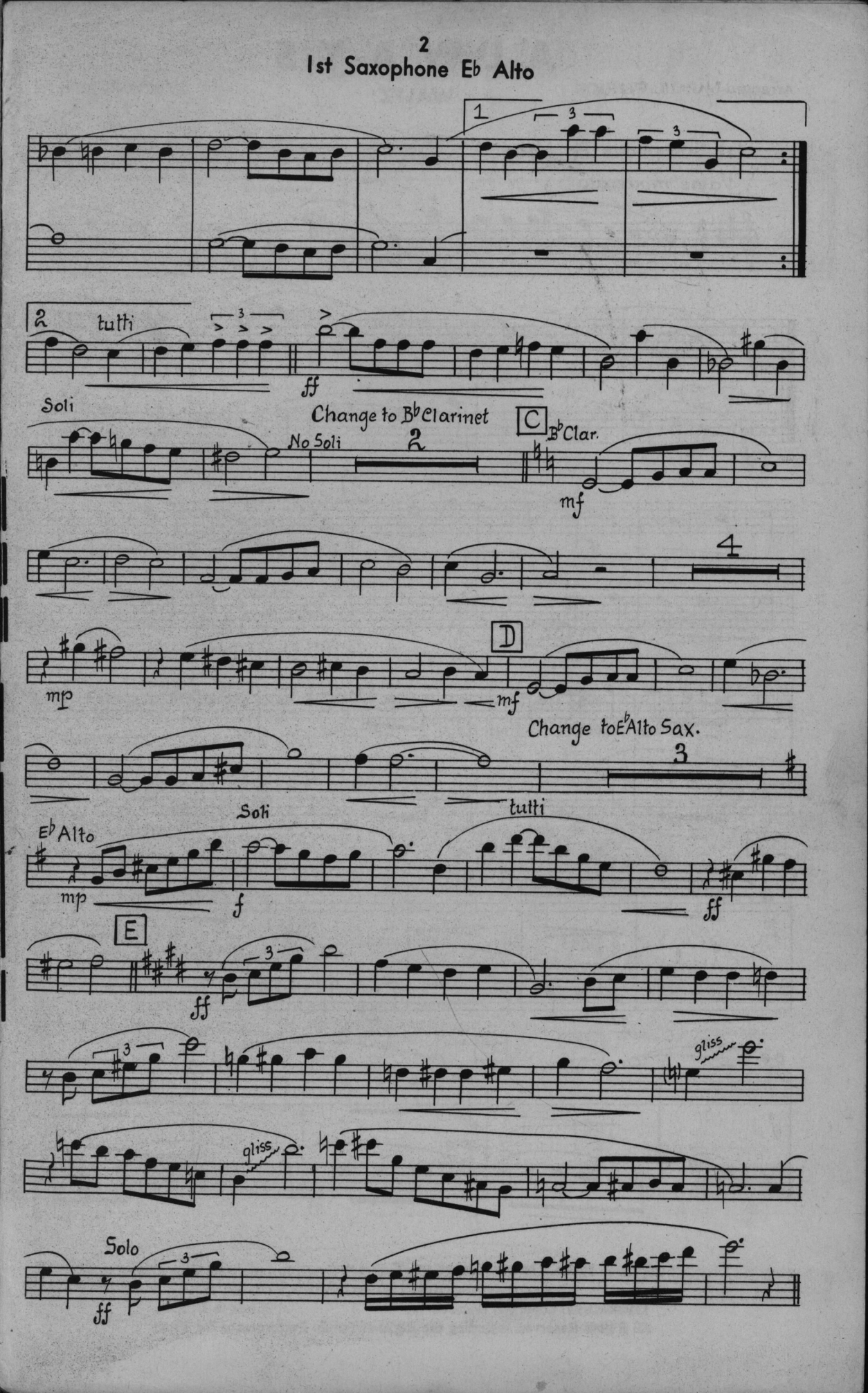

270

ALWAYS

Arranged by PAUL WEIRICK

WALTZ

By IRVING BERLIN

2nd Saxophone B♭ Tenor

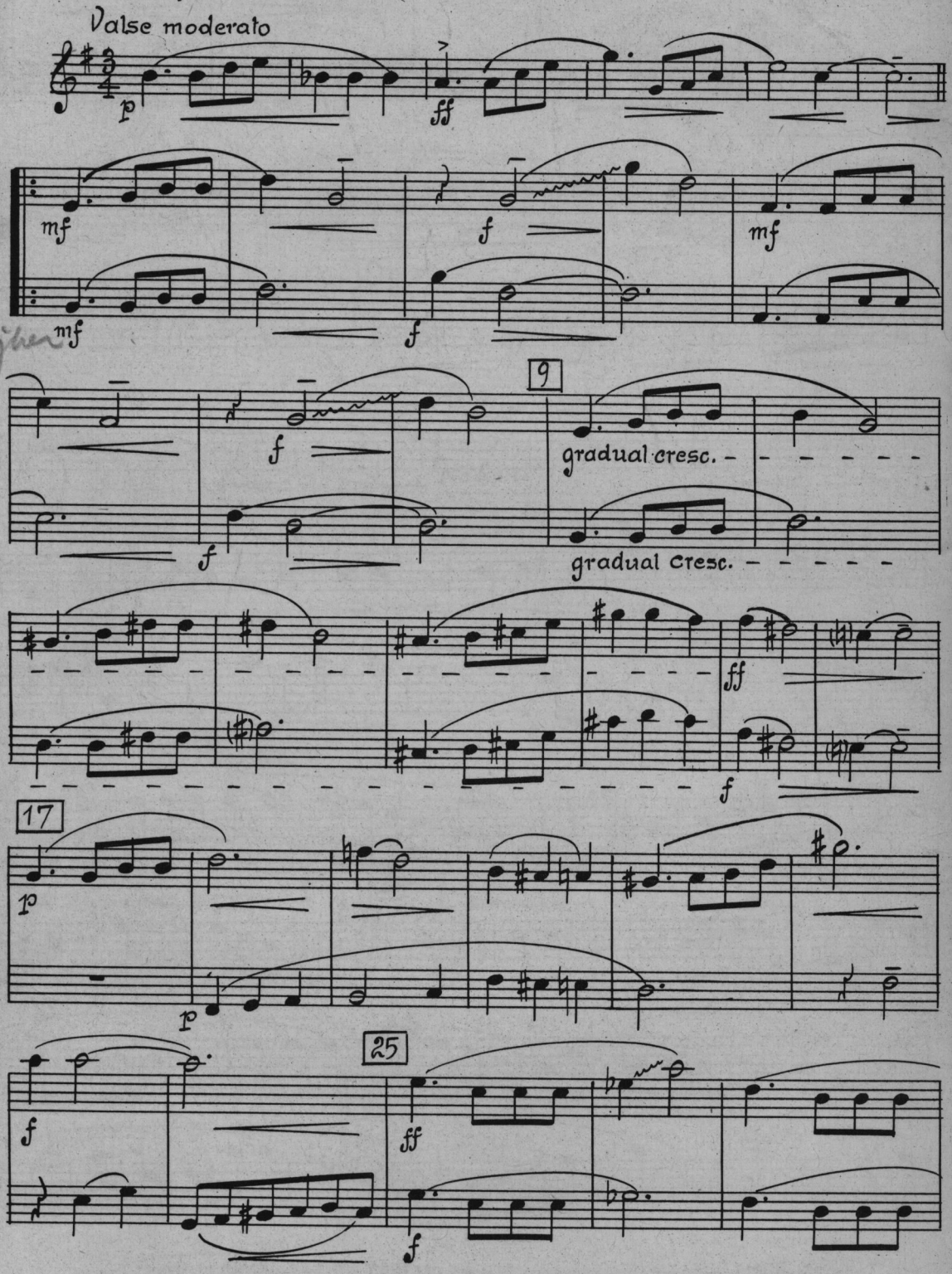

2nd G

1/2 higher

Copyright 1925 by IRVING BERLIN, Inc., 799 Seventh Ave., New York City
Arrangement Copyright 1944 by IRVING BERLIN, Inc.
International Copyright Secured Made in U. S. A.
All Rights Reserved Including the Right of Public Performance for Profit

2nd Saxophone Bb Tenor

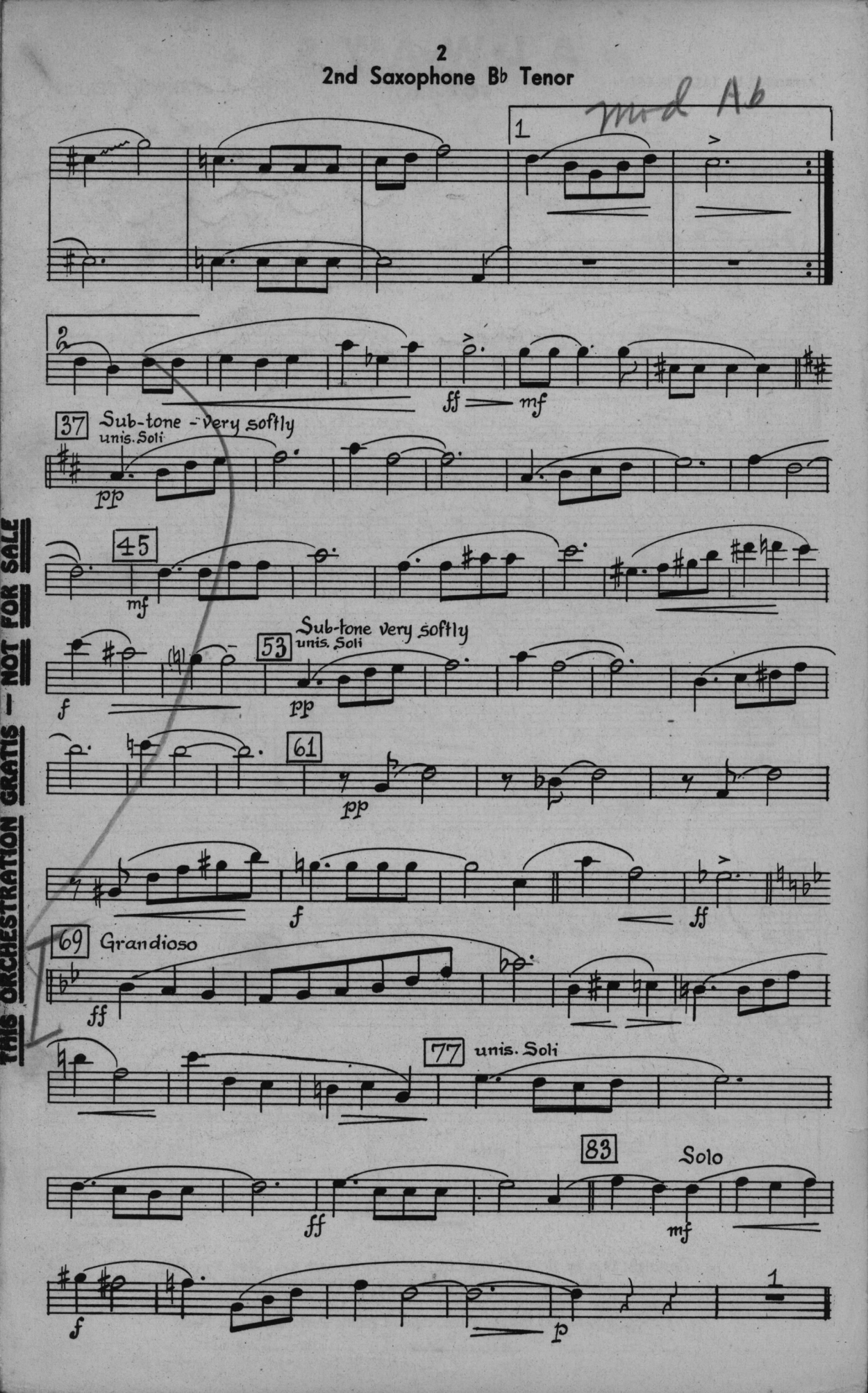

THIS ORCHESTRATION GRATIS — NOT FOR SALE

ALWAYS

Arranged by JACK MASON

FOX-TROT

By IRVING BERLIN

2nd Saxophone B♭ Tenor

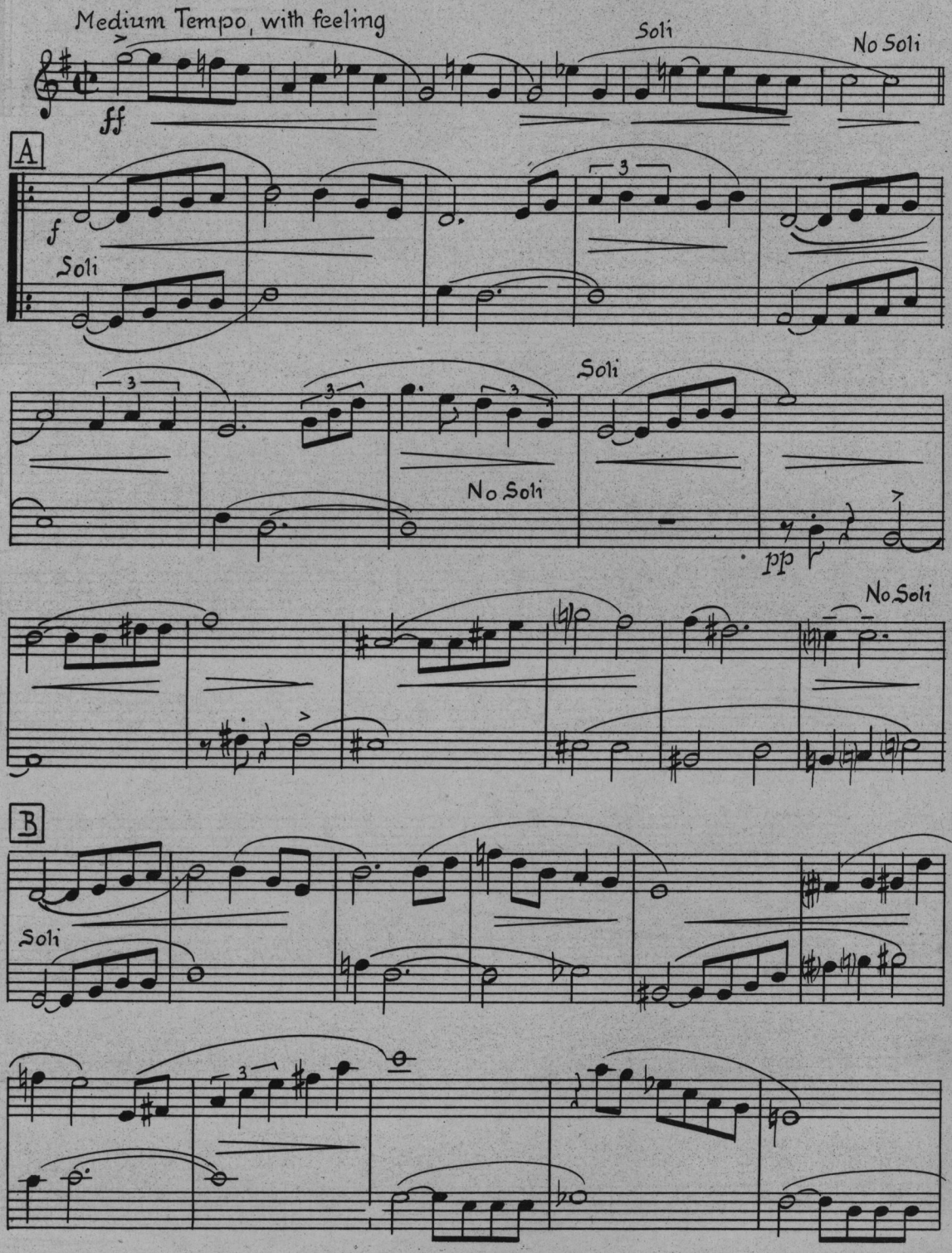

THIS ORCHESTRATION GRATIS — NOT FOR SALE

Copyright 1925 by IRVING BERLIN, Inc., 799 Seventh Ave., New York City
Arrangement Copyright 1944 by IRVING BERLIN, Inc.
International Copyright Secured Made in U. S. A.
All Rights Reserved Including the Right of Public Performance for Profit

2nd Saxophone Bb Tenor

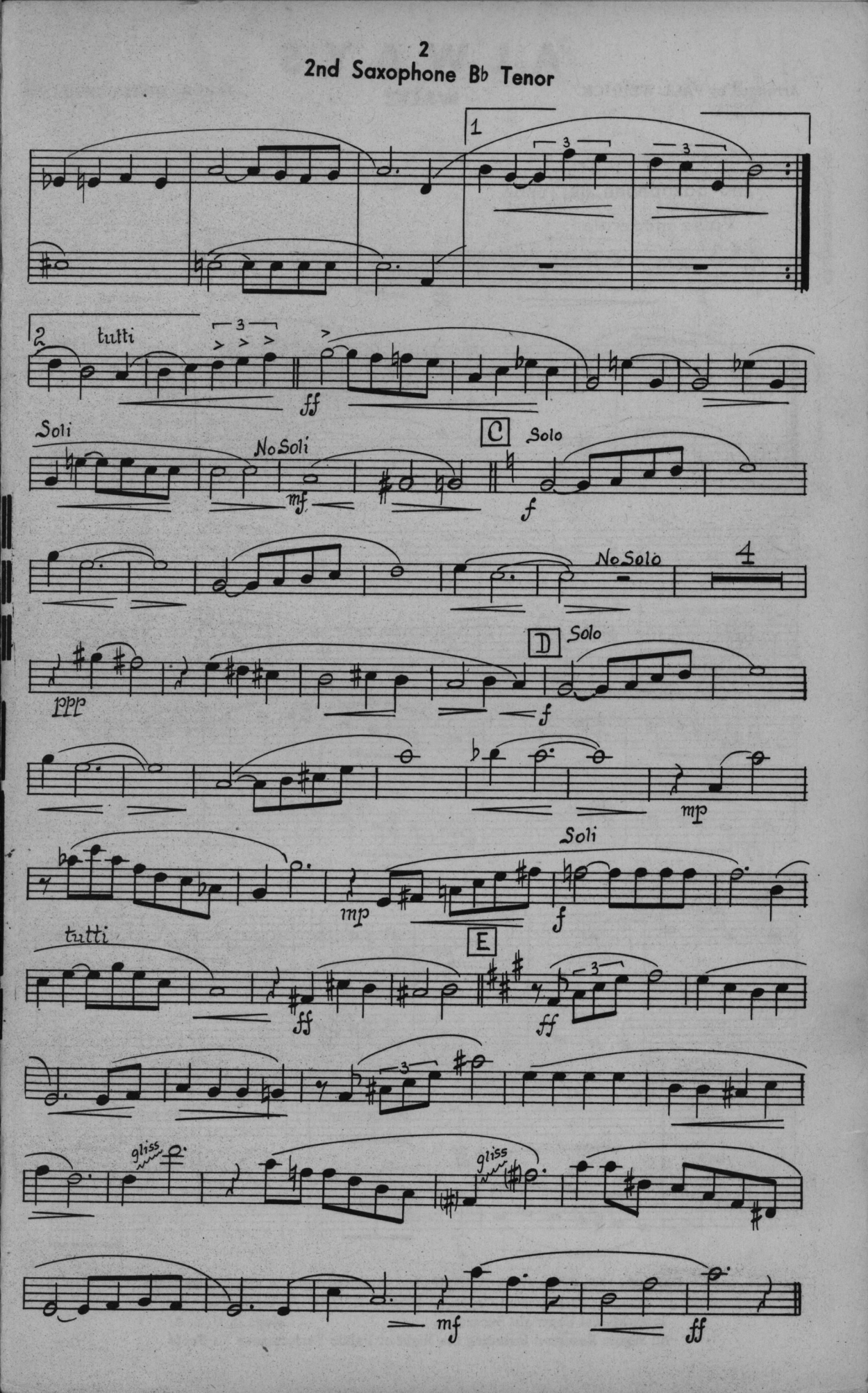

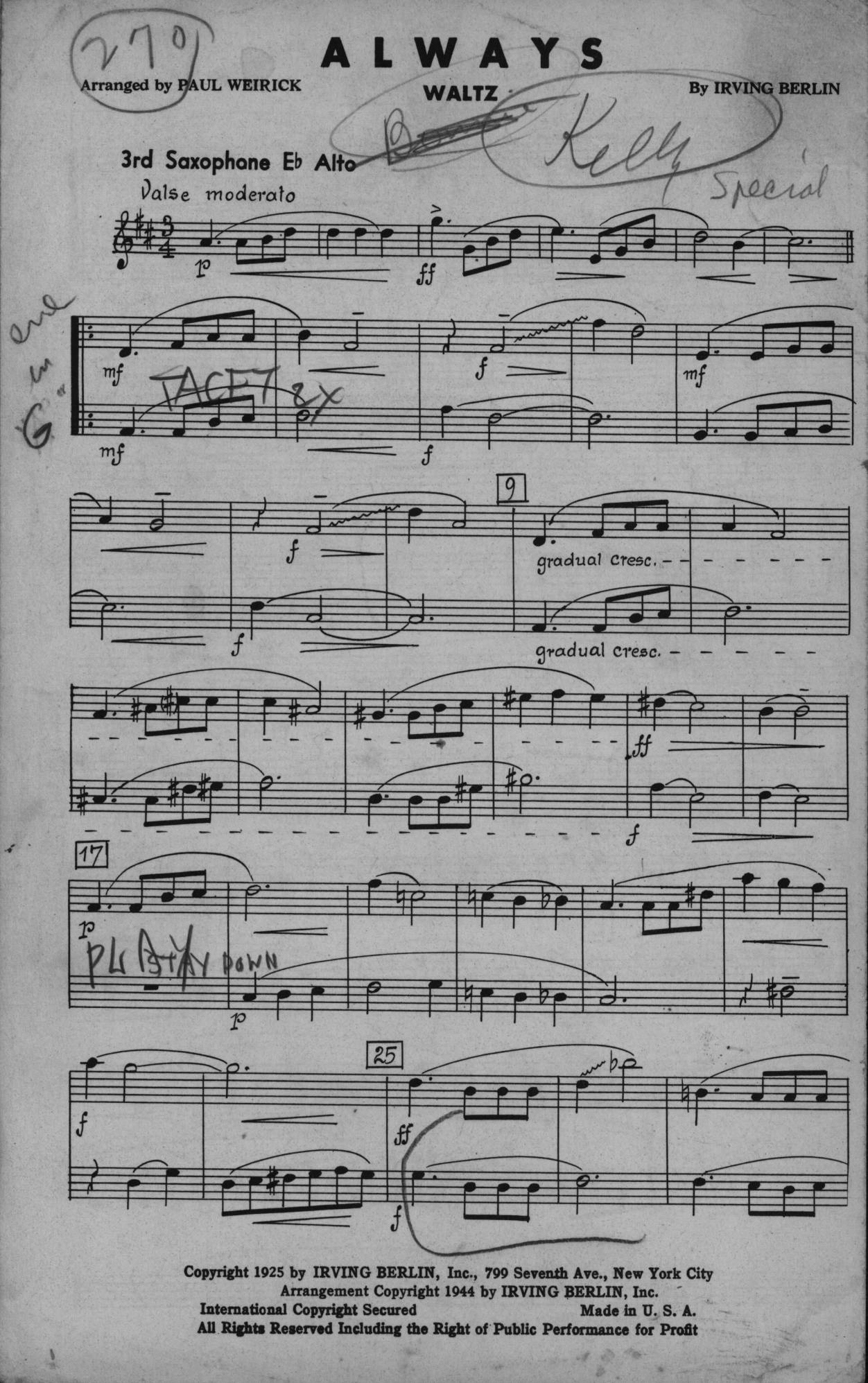
ALWAYS
WALTZ
Arranged by PAUL WEIRICK
By IRVING BERLIN
3rd Saxophone Eb Alto
Valse moderato
gradual cresc.
gradual cresc.
PLAY DOWN
Copyright 1925 by IRVING BERLIN, Inc., 799 Seventh Ave., New York City
Arrangement Copyright 1944 by IRVING BERLIN, Inc.
International Copyright Secured
Made in U. S. A.
All Rights Reserved Including the Right of Public Performance for Profit

3rd Saxophone Eb Alto

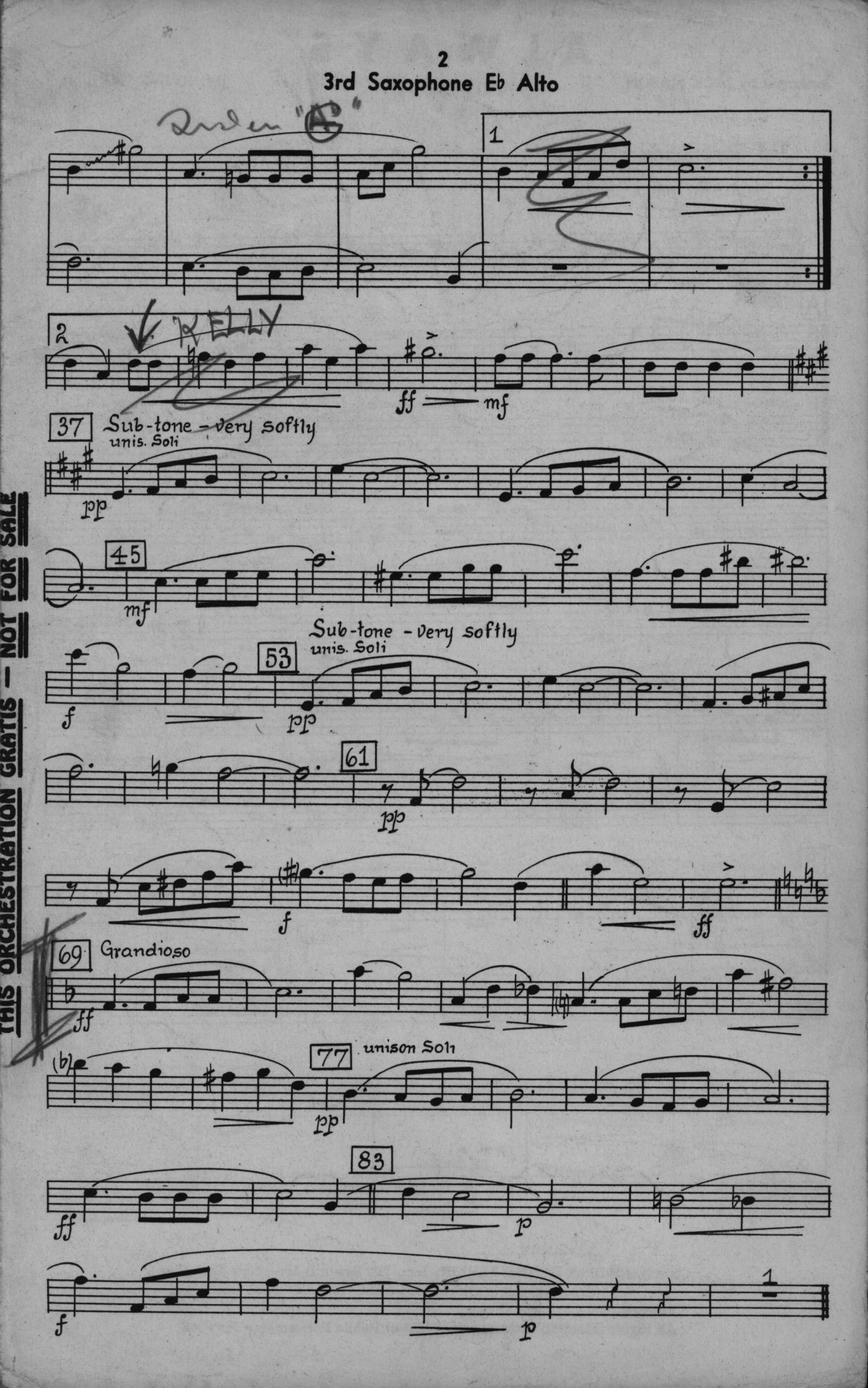

THIS ORCHESTRATION GRATIS — NOT FOR SALE

ALWAYS

Arranged by JACK MASON

FOX-TROT

By IRVING BERLIN

3rd Saxophone Eb Alto

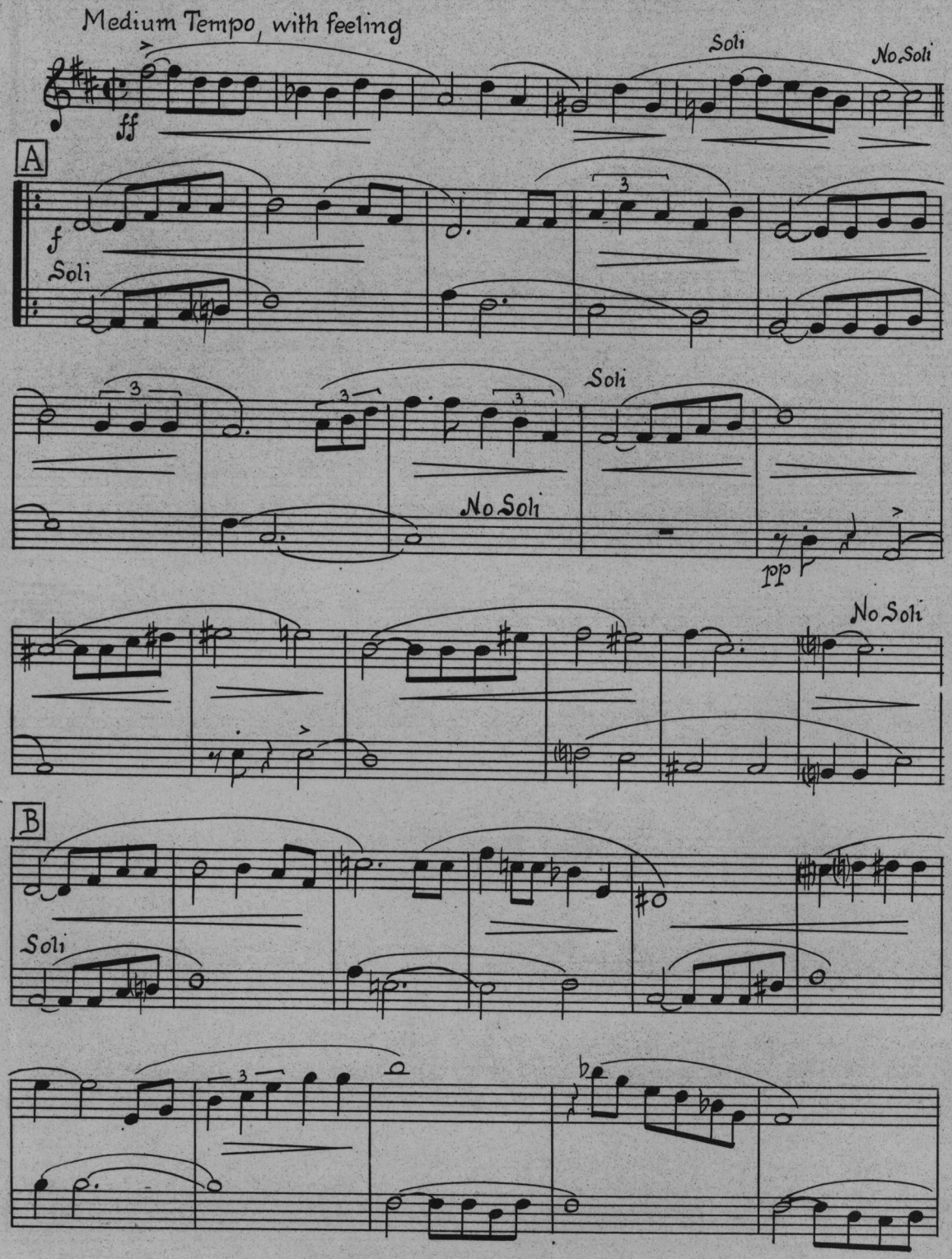

THIS ORCHESTRATION GRATIS — NOT FOR SALE

Copyright 1925 by IRVING BERLIN, Inc., 799 Seventh Ave., New York City
Arrangement Copyright 1944 by IRVING BERLIN, Inc.
International Copyright Secured Made in U. S. A.
All Rights Reserved Including the Right of Public Performance for Profit

3rd Saxophone Eb Alto

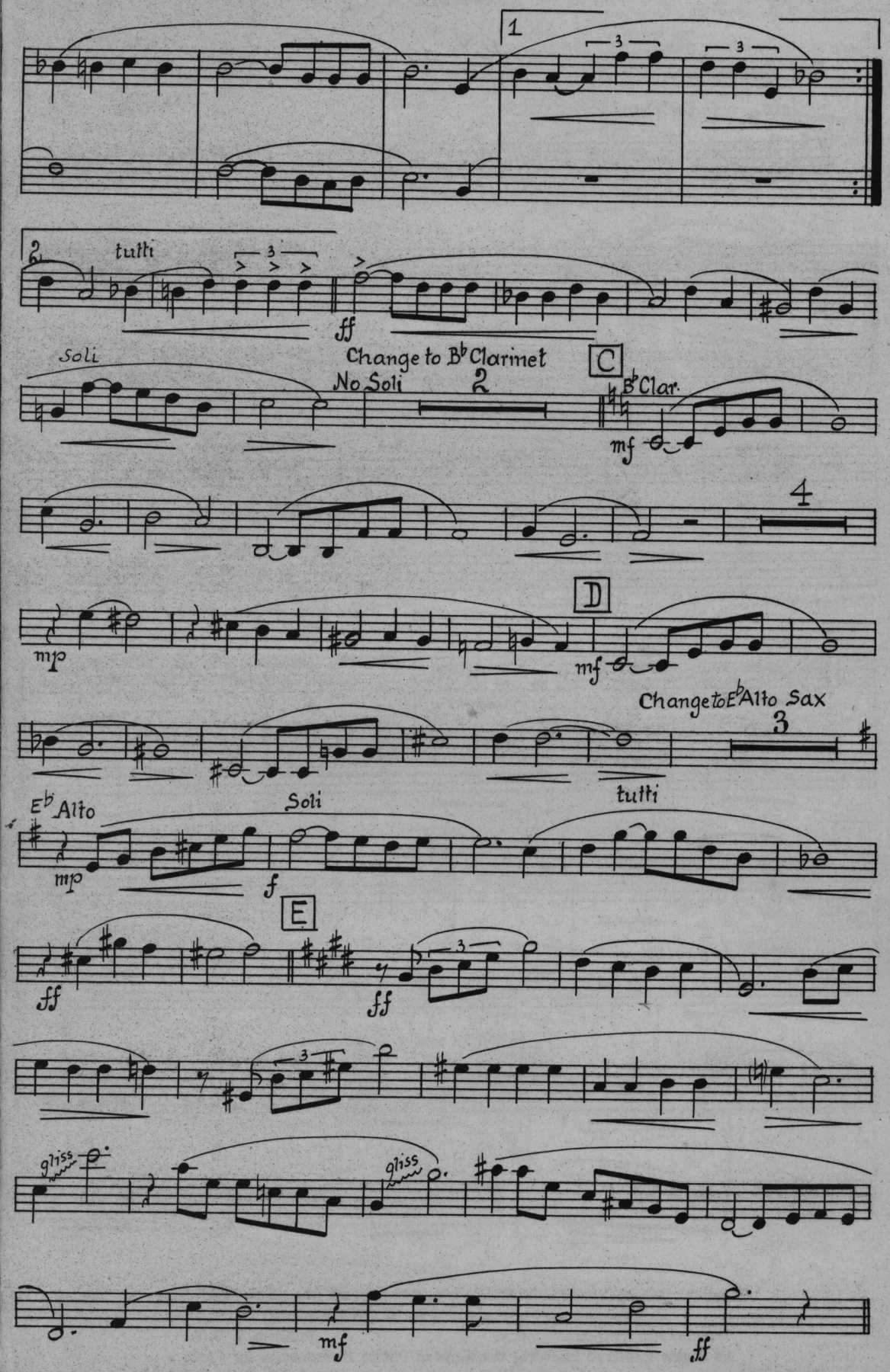

270

ALWAYS

Arranged by PAUL WEIRICK

WALTZ

By IRVING BERLIN

4th Saxophone Bb Tenor

Valse moderato

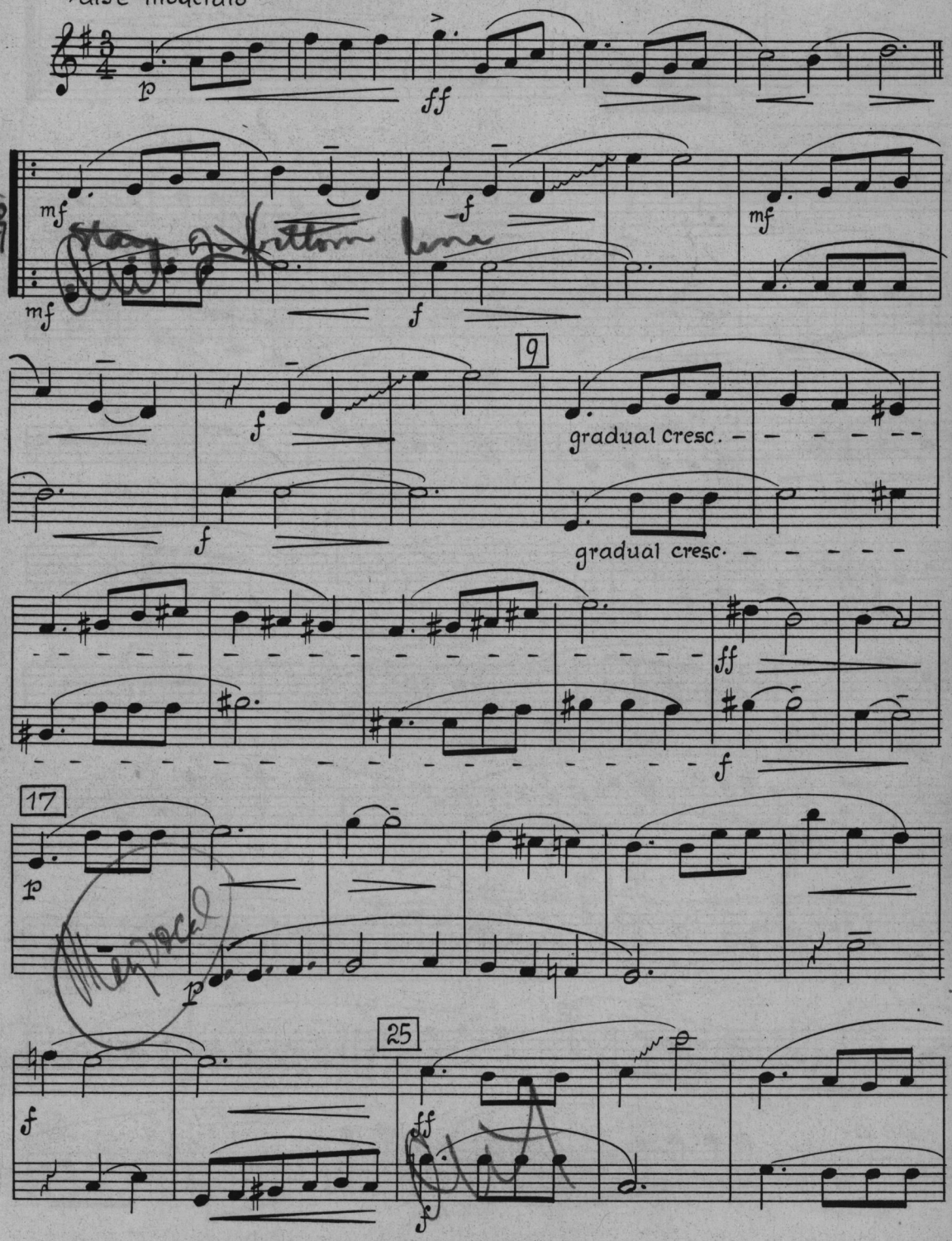

THIS ORCHESTRATION IS NOT FOR SALE

Copyright 1925 by IRVING BERLIN, Inc., 799 Seventh Ave., New York City
Arrangement Copyright 1944 by IRVING BERLIN, Inc.
International Copyright Secured Made in U. S. A.
All Rights Reserved Including the Right of Public Performance for Profit

4th Saxophone Bb Tenor

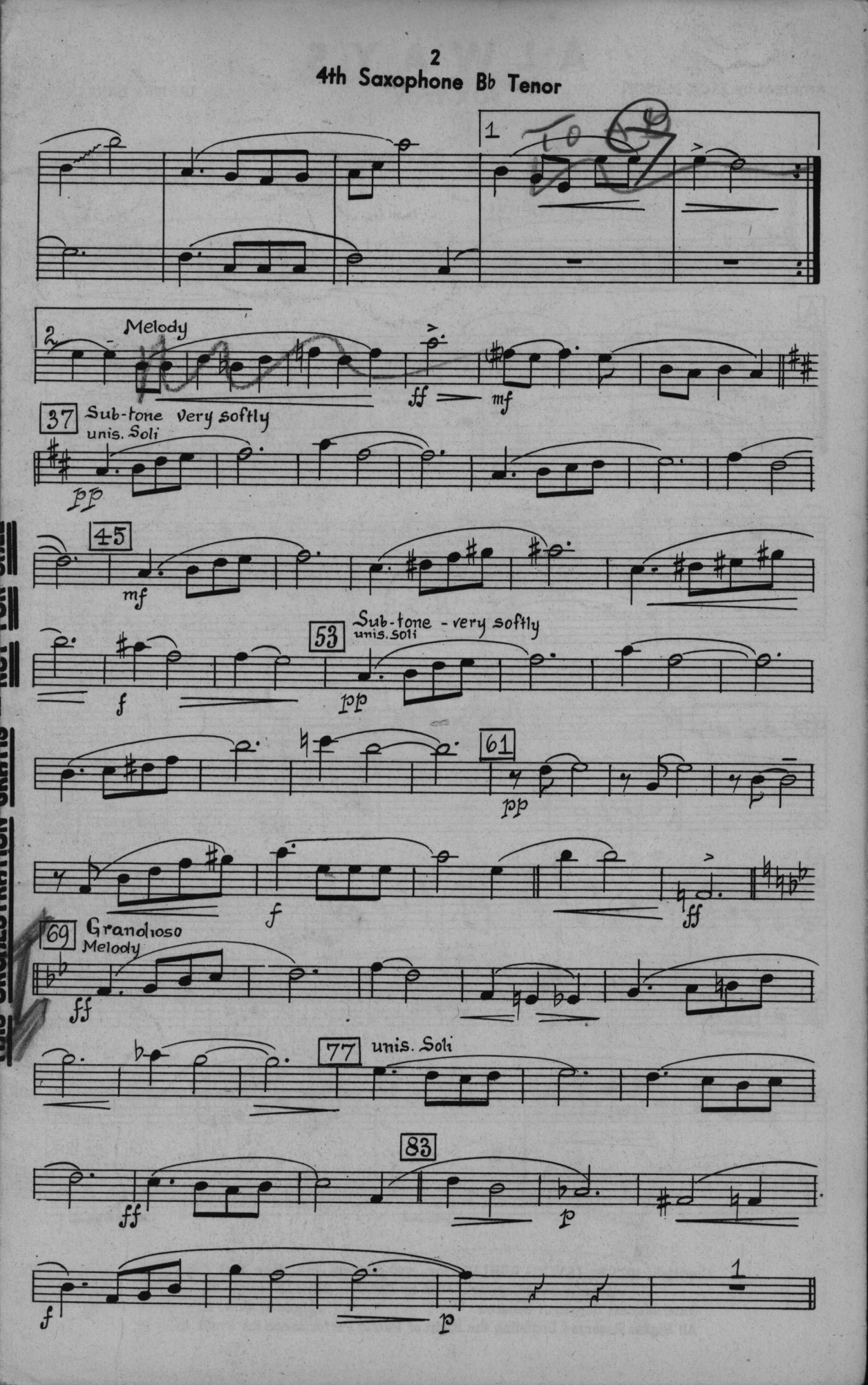

ALWAYS

Arranged by JACK MASON

FOX-TROT

By IRVING BERLIN

4th Saxophone B♭ Tenor

Medium Tempo, with feeling

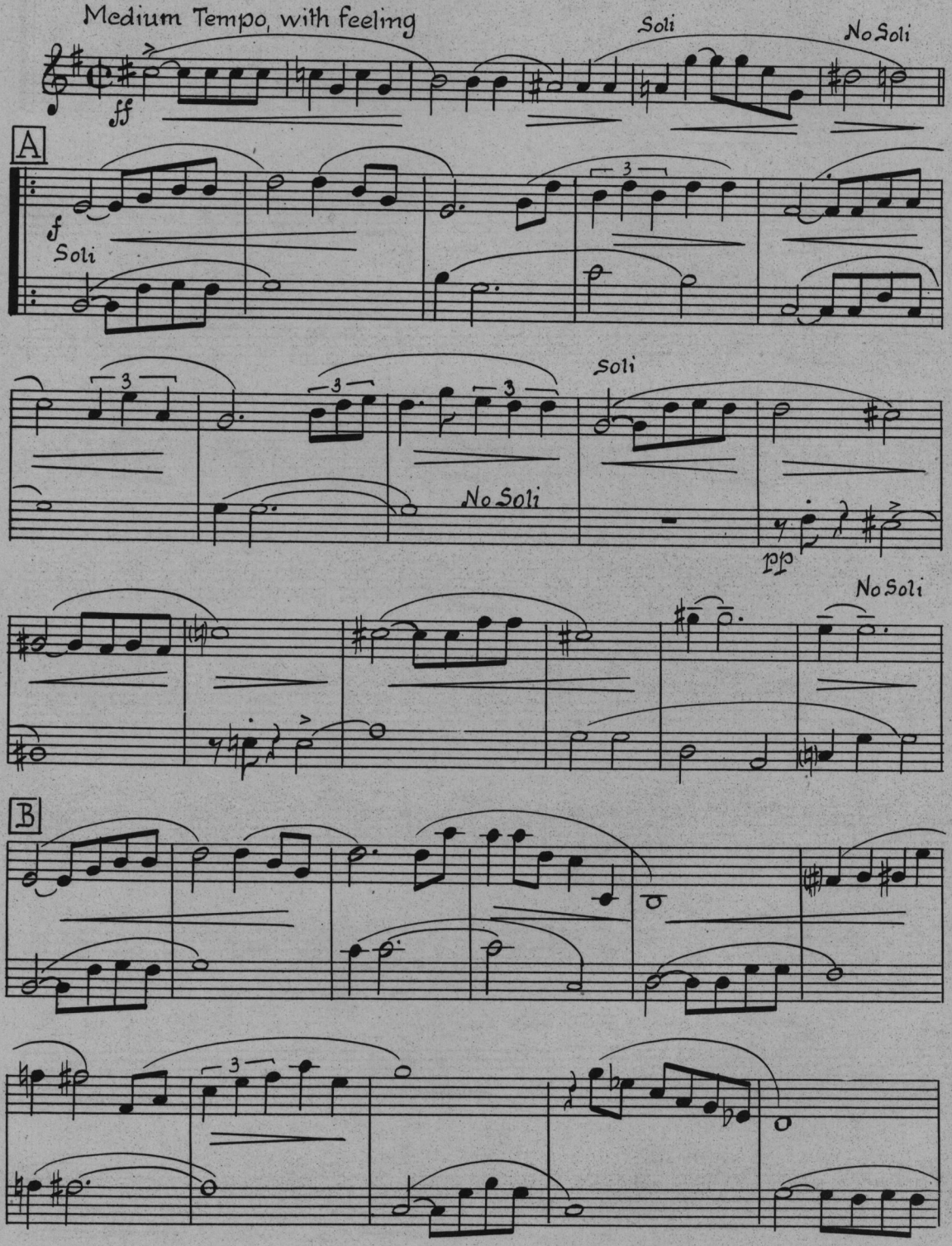

THIS ORCHESTRATION GRATIS — NOT FOR SALE

Copyright 1925 by IRVING BERLIN, Inc., 799 Seventh Ave., New York City
Arrangement Copyright 1944 by IRVING BERLIN, Inc.
International Copyright Secured Made in U. S. A.
All Rights Reserved Including the Right of Public Performance for Profit

4th Saxophone Bb Tenor

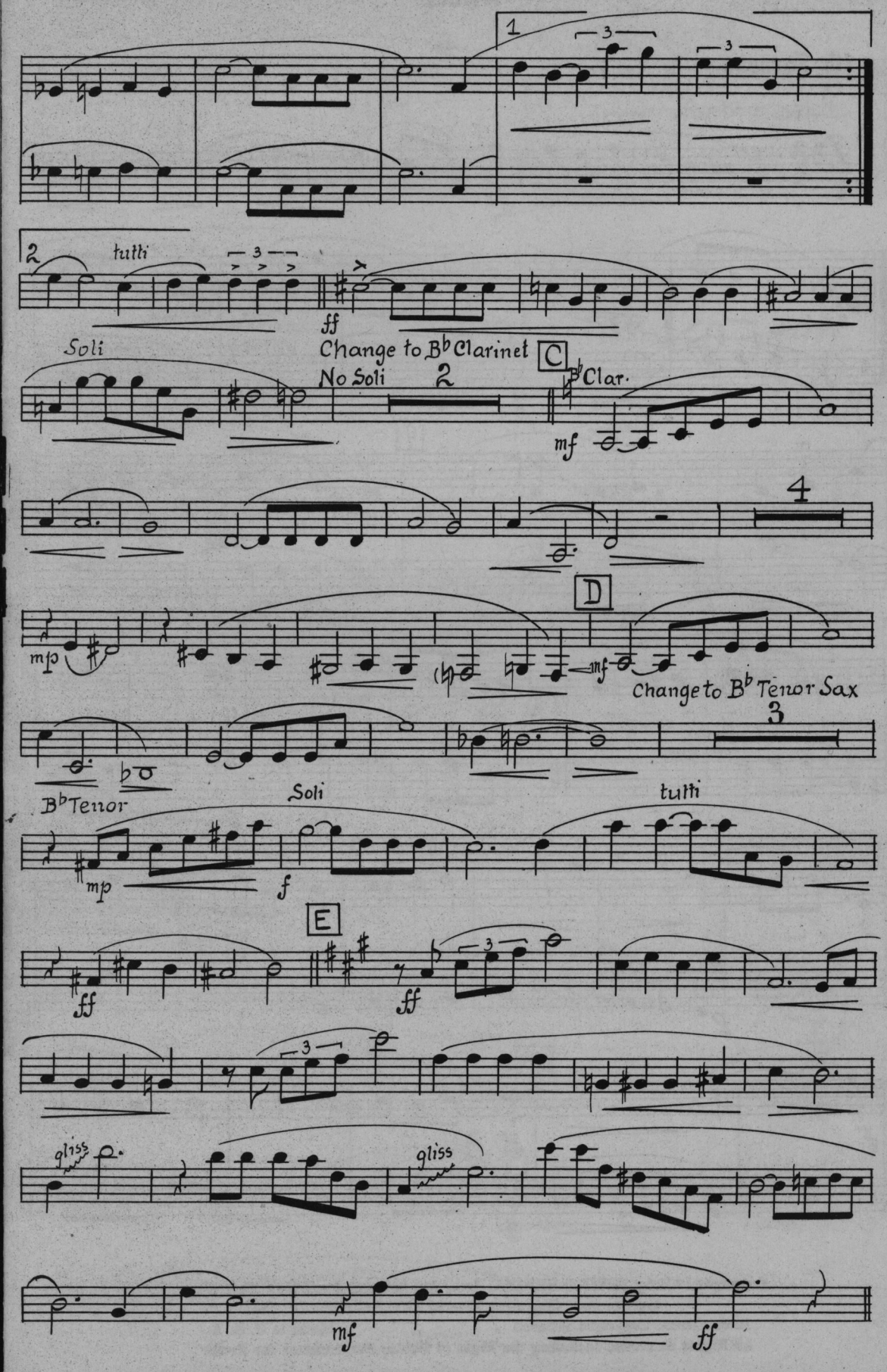

ALWAYS

Arranged by PAUL WEIRICK

WALTZ

By IRVING BERLIN

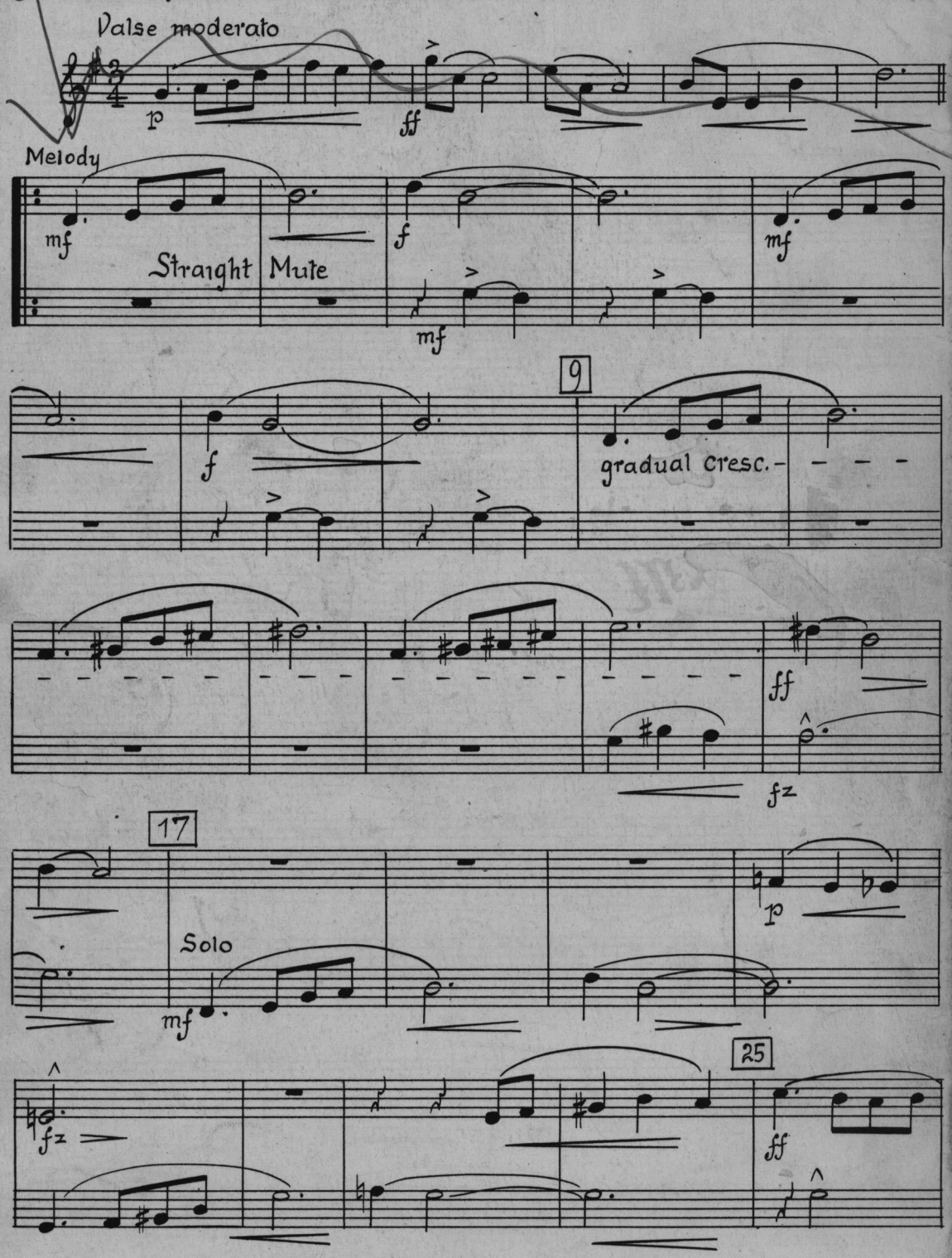

Copyright 1925 by IRVING BERLIN, Inc., 799 Seventh Ave., New York City
Arrangement Copyright 1944 by IRVING BERLIN, Inc.
International Copyright Secured Made in U. S. A.
All Rights Reserved Including the Right of Public Performance for Profit

1st Trumpet in Bb

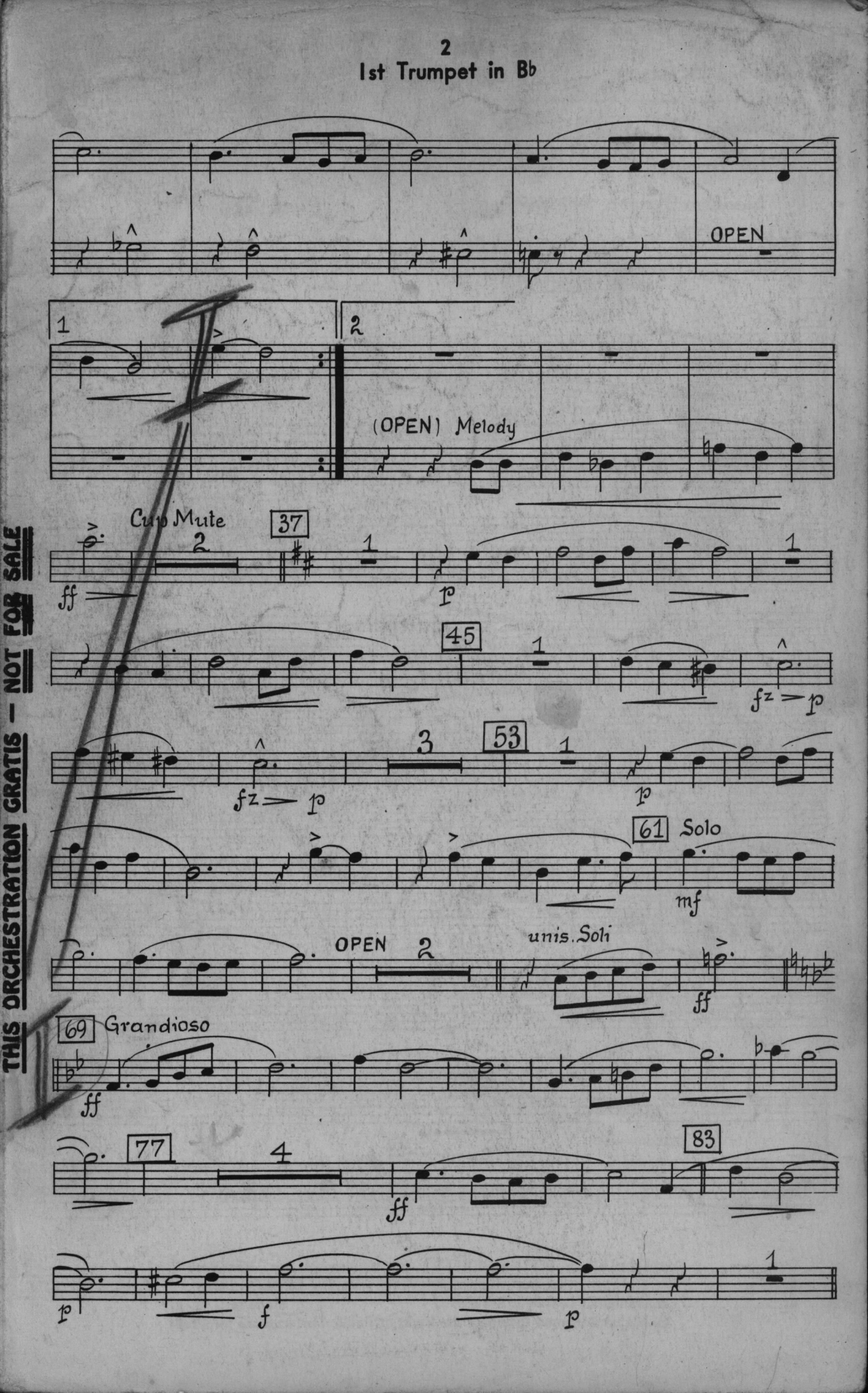

THIS ORCHESTRATION GRATIS — NOT FOR SALE

ALWAYS

Arranged by JACK MASON

FOX-TROT

By IRVING BERLIN

1st Trumpet in Bb

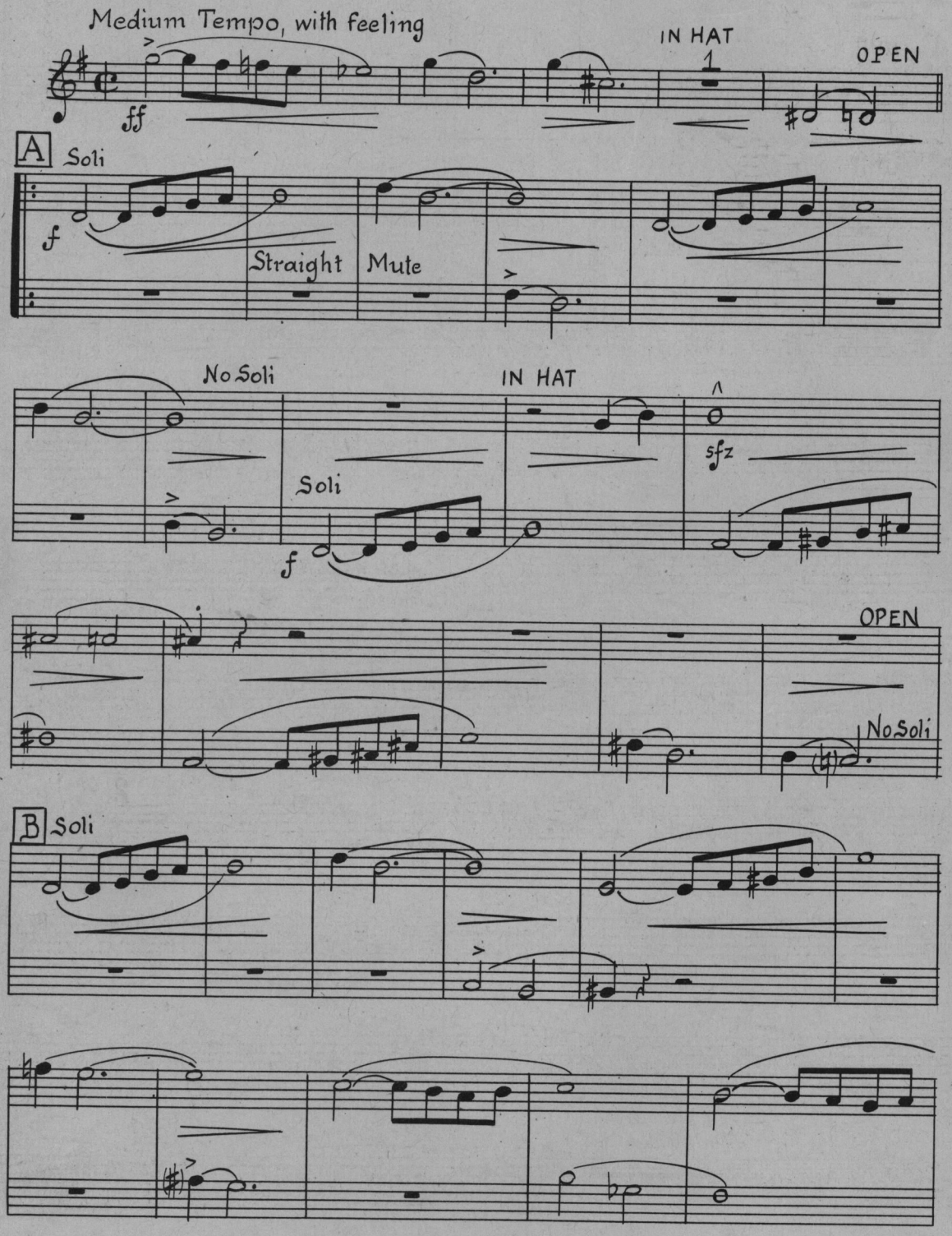

THIS ORCHESTRATION GRATIS — NOT FOR SALE

Copyright 1925 by IRVING BERLIN, Inc., 799 Seventh Ave., New York City
Arrangement Copyright 1944 by IRVING BERLIN, Inc.
International Copyright Secured Made in U. S. A.
All Rights Reserved Including the Right of Public Performance for Profit

1st Trumpet in Bb

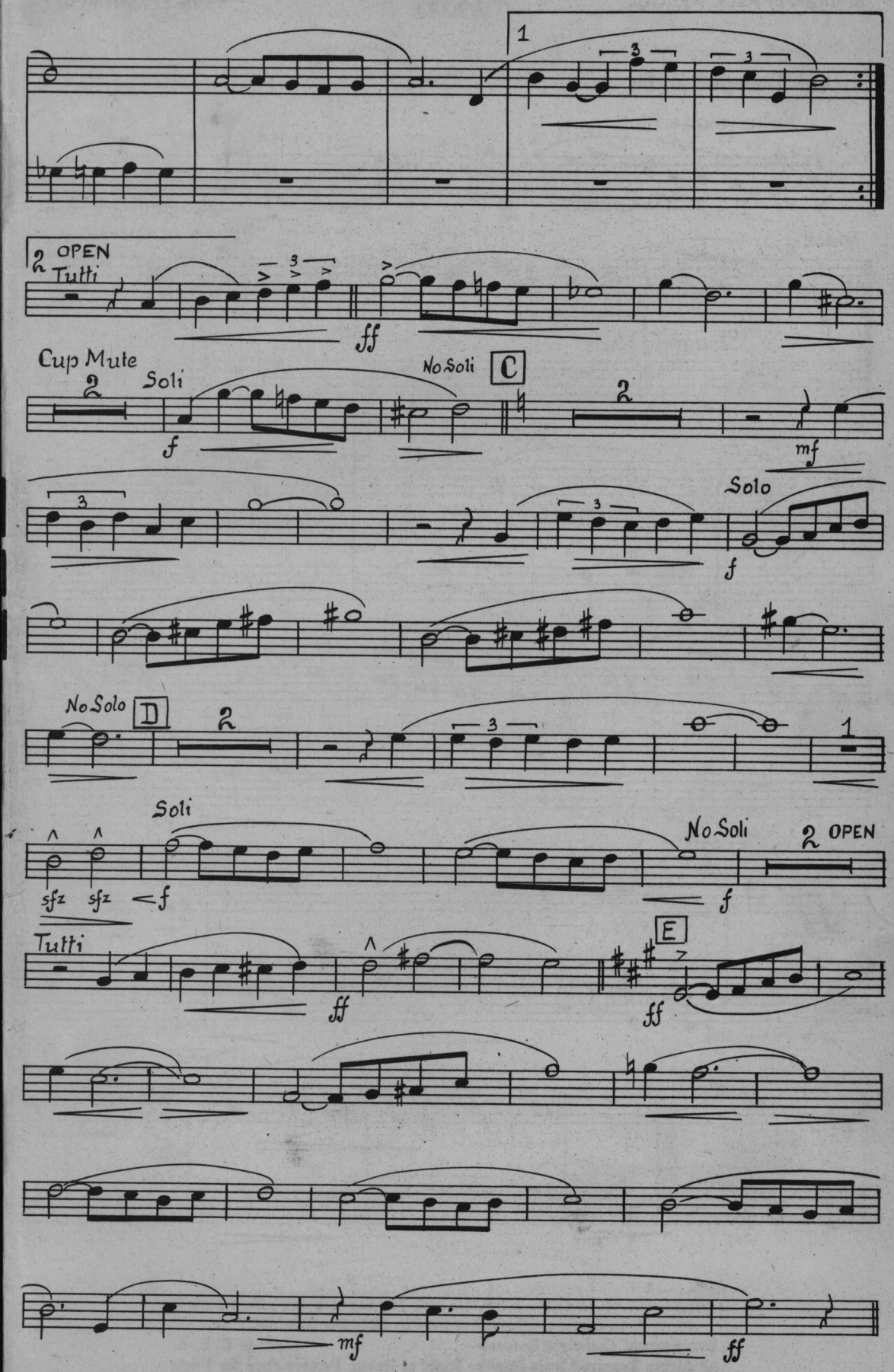

270

ALWAYS

Arranged by PAUL WEIRICK

WALTZ

By IRVING BERLIN

2nd Trumpet in Bb

Valse moderato

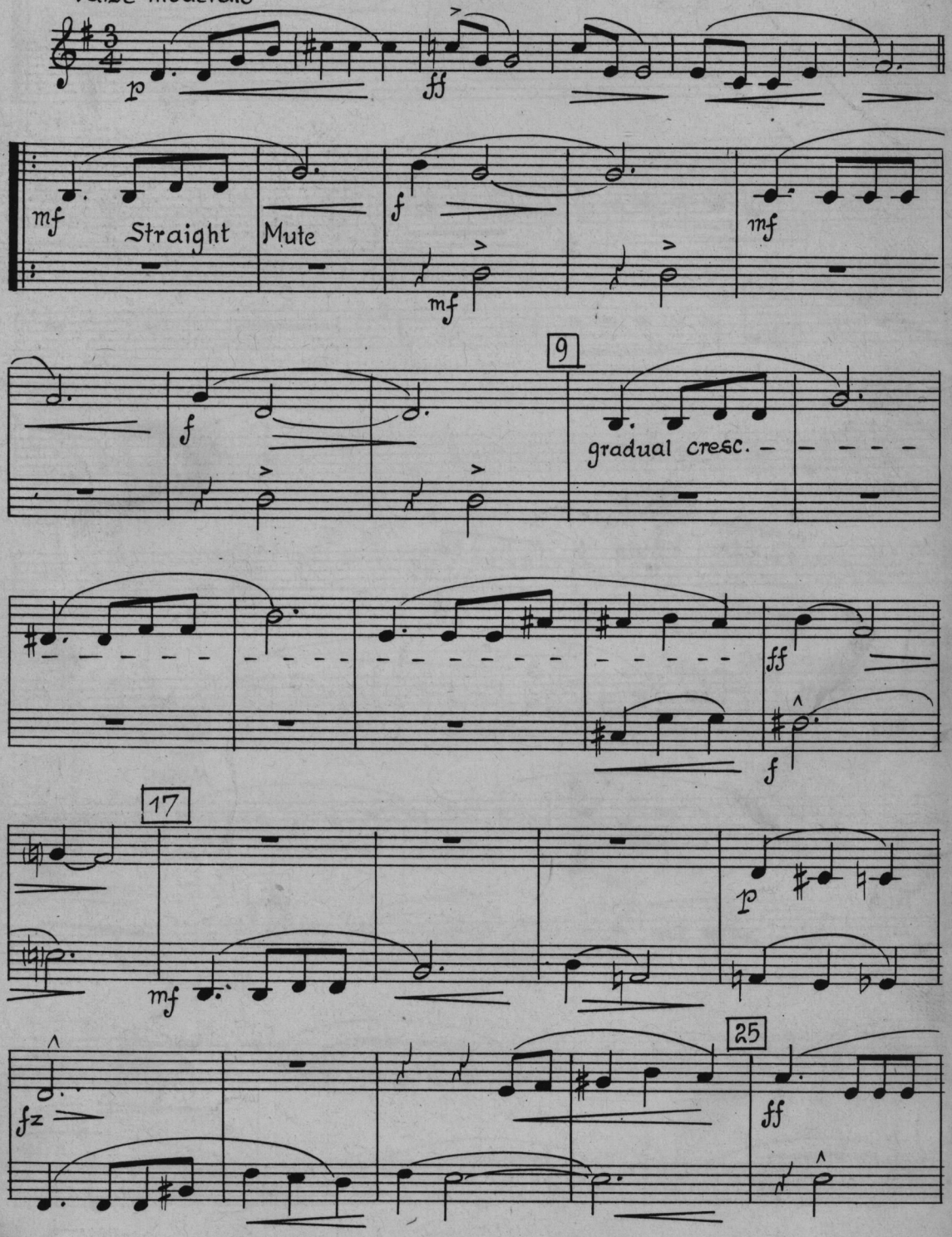

Copyright 1925 by IRVING BERLIN, Inc., 799 Seventh Ave., New York City
Arrangement Copyright 1944 by IRVING BERLIN, Inc.
International Copyright Secured Made in U. S. A.
All Rights Reserved Including the Right of Public Performance for Profit

2nd Trumpet in Bb

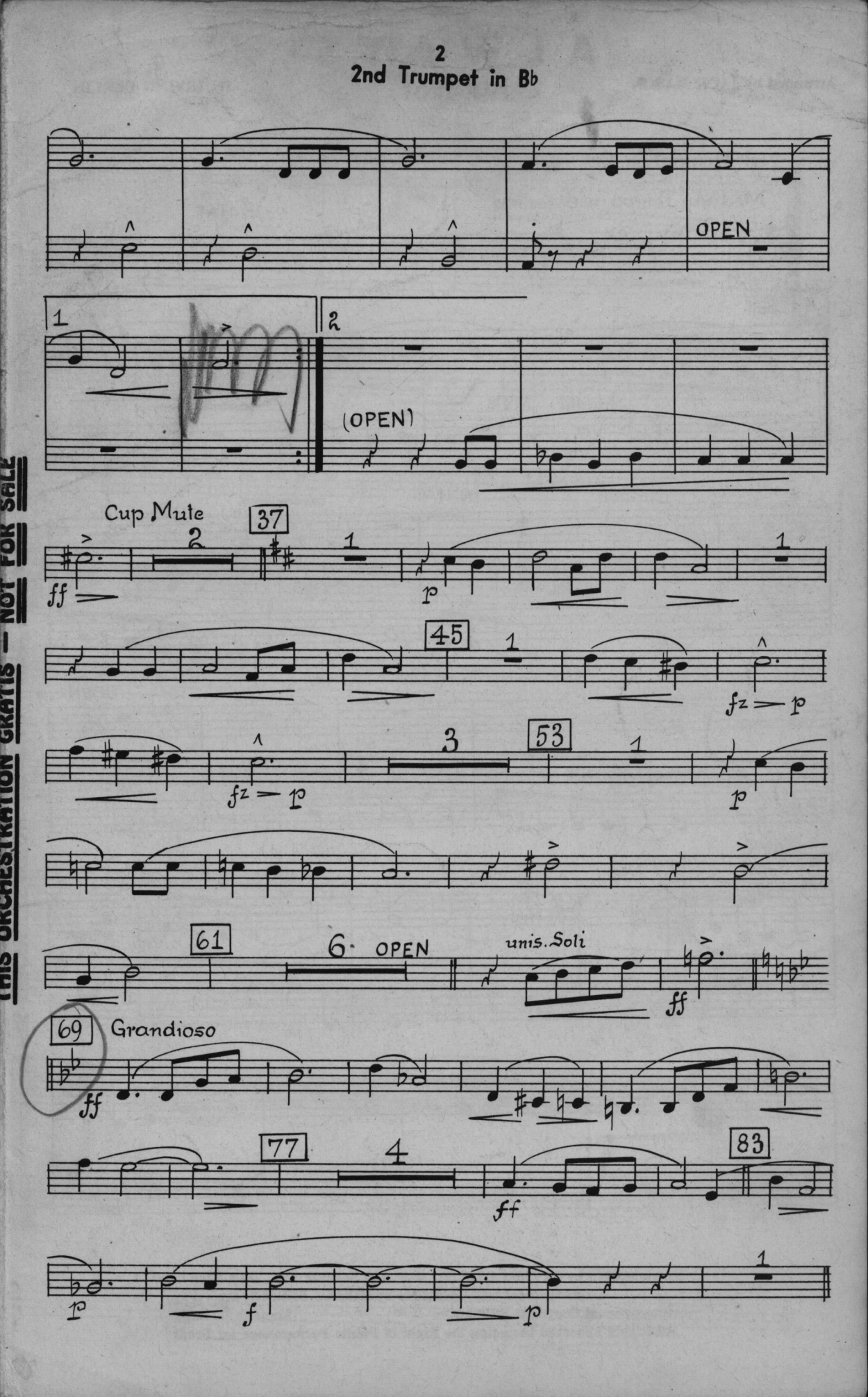

THIS ORCHESTRATION GRATIS — NOT FOR SALE

ALWAYS

Arranged by JACK MASON

FOX-TROT

By IRVING BERLIN

2nd Trumpet in B♭

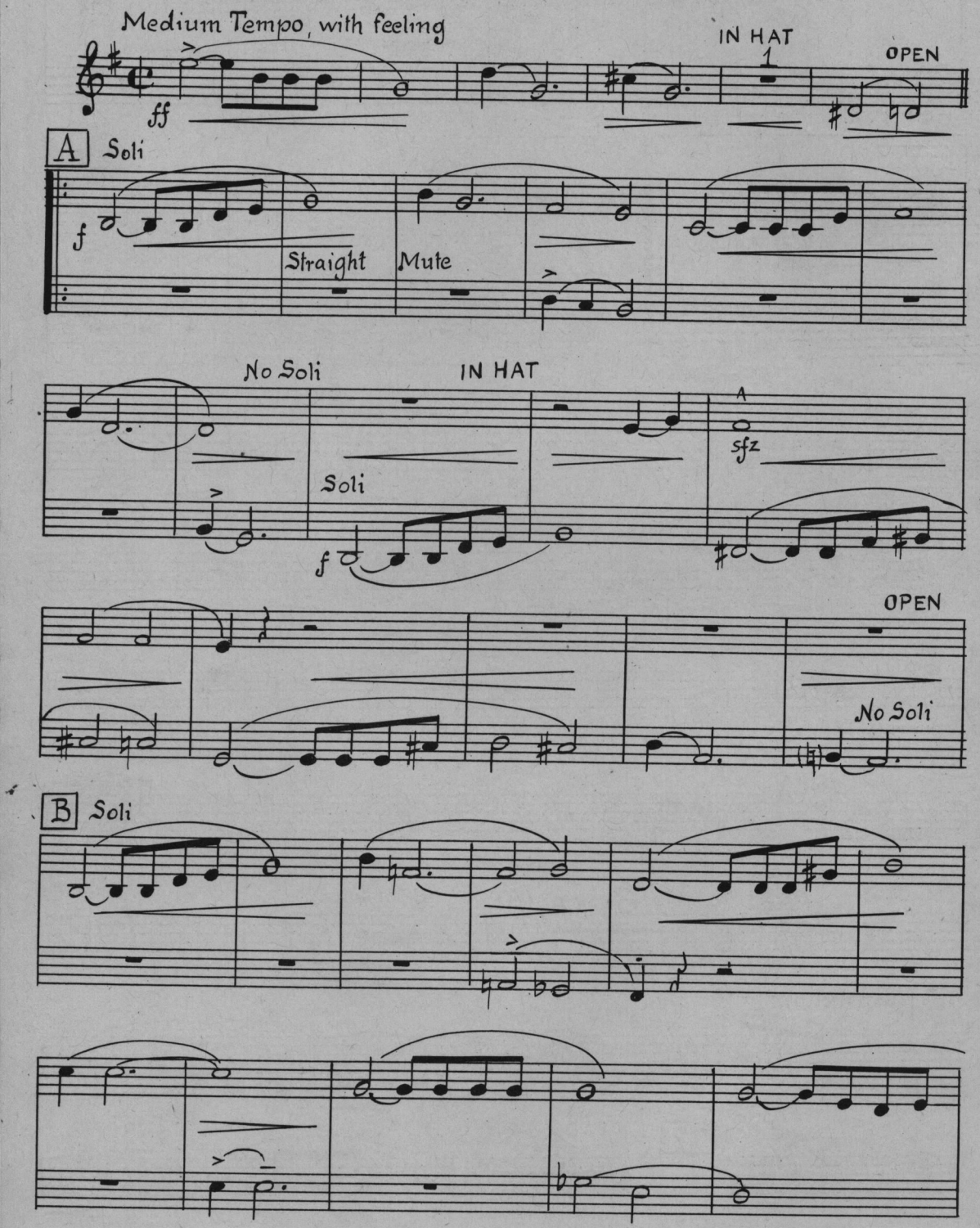

THIS ORCHESTRATION GRATIS — NOT FOR SALE

Copyright 1925 by IRVING BERLIN, Inc., 799 Seventh Ave., New York City
Arrangement Copyright 1944 by IRVING BERLIN, Inc.
International Copyright Secured Made in U. S. A.
All Rights Reserved Including the Right of Public Performance for Profit

2nd Trumpet in Bb

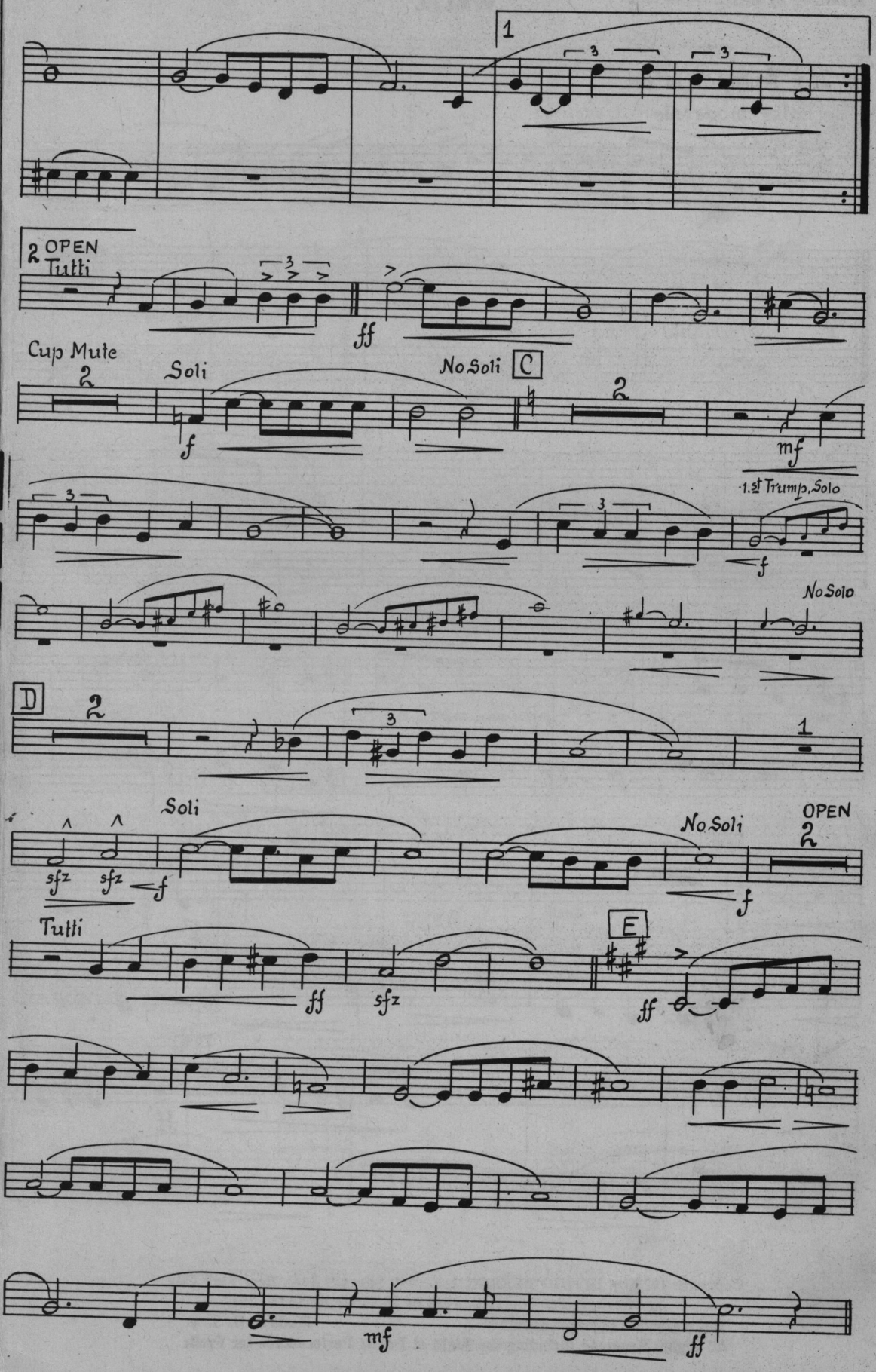

ALWAYS

Arranged by PAUL WEIRICK

WALTZ

By IRVING BERLIN

270

3rd Trumpet in B♭

Valse moderato

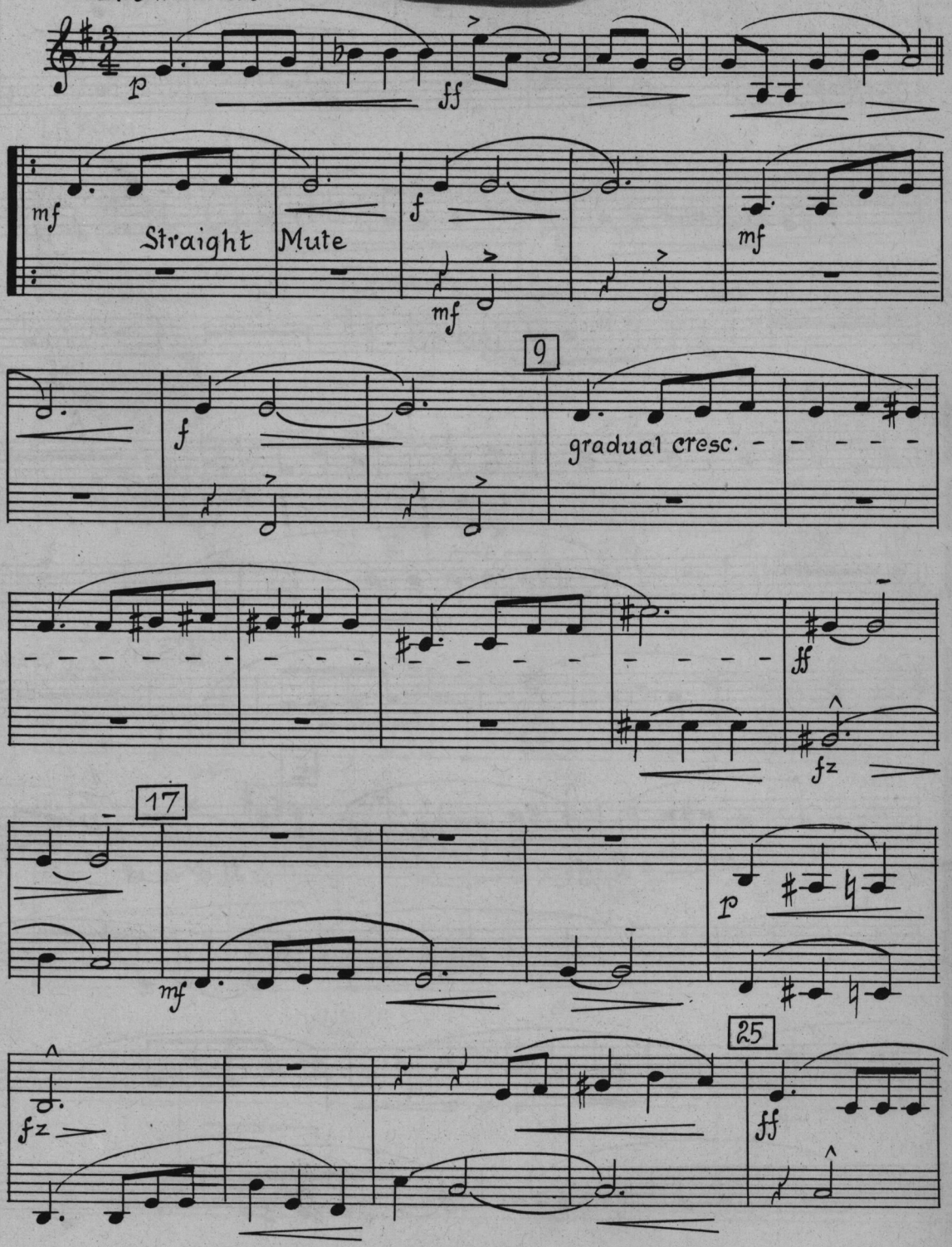

Copyright 1925 by IRVING BERLIN, Inc., 799 Seventh Ave., New York City
Arrangement Copyright 1944 by IRVING BERLIN, Inc.
International Copyright Secured Made in U. S. A.
All Rights Reserved Including the Right of Public Performance for Profit

THIS ORCHESTRATION GRATIS — NOT FOR SALE

3rd Trumpet in Bb

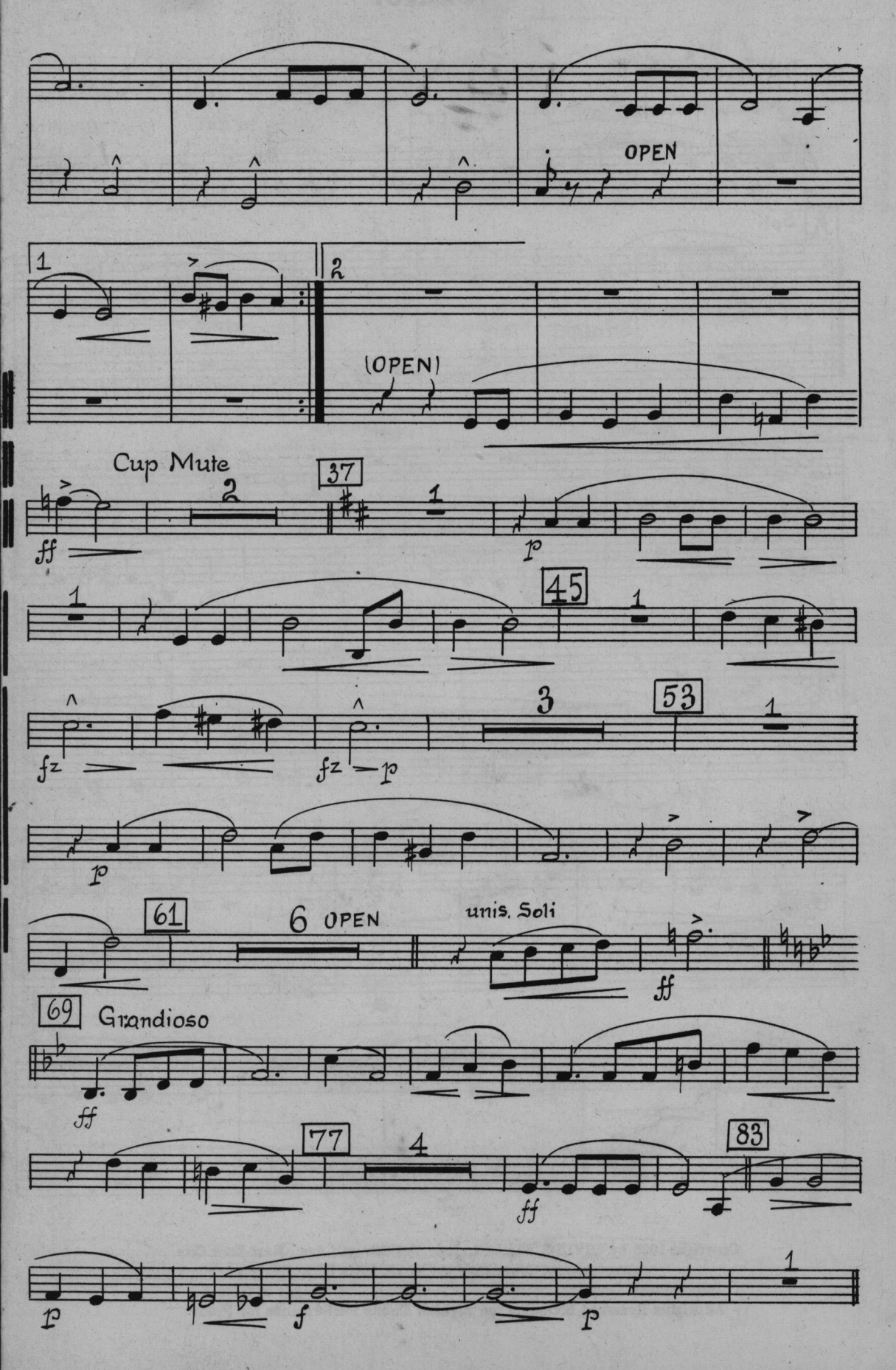

ALWAYS

Arranged by JACK MASON

FOX-TROT

By IRVING BERLIN

3rd Trumpet in Bb

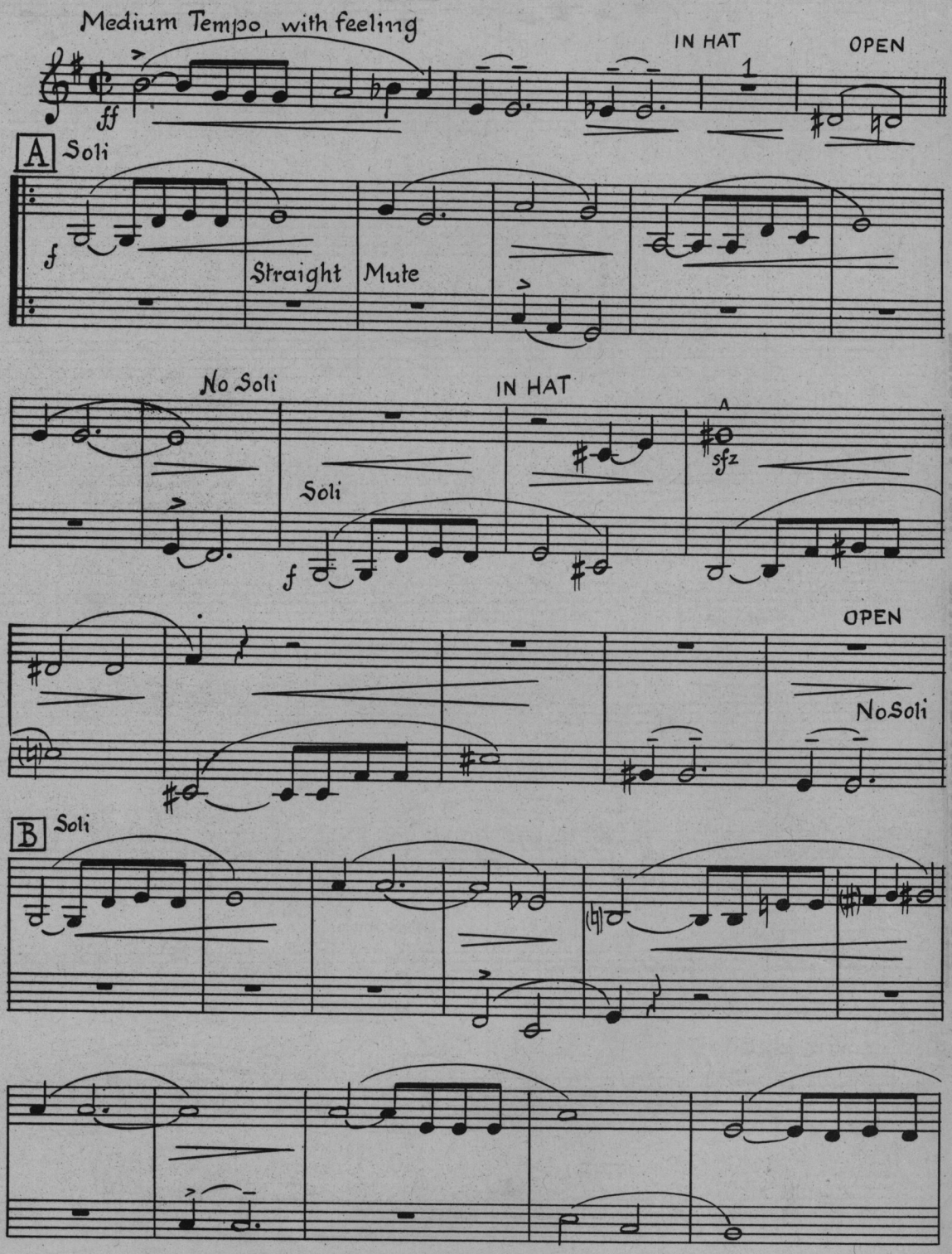

Copyright 1925 by IRVING BERLIN, Inc., 799 Seventh Ave., New York City
Arrangement Copyright 1944 by IRVING BERLIN, Inc.
International Copyright Secured Made in U. S. A.
All Rights Reserved Including the Right of Public Performance for Profit

THIS ORCHESTRATION GRATIS — NOT FOR SALE

3rd Trumpet in Bb

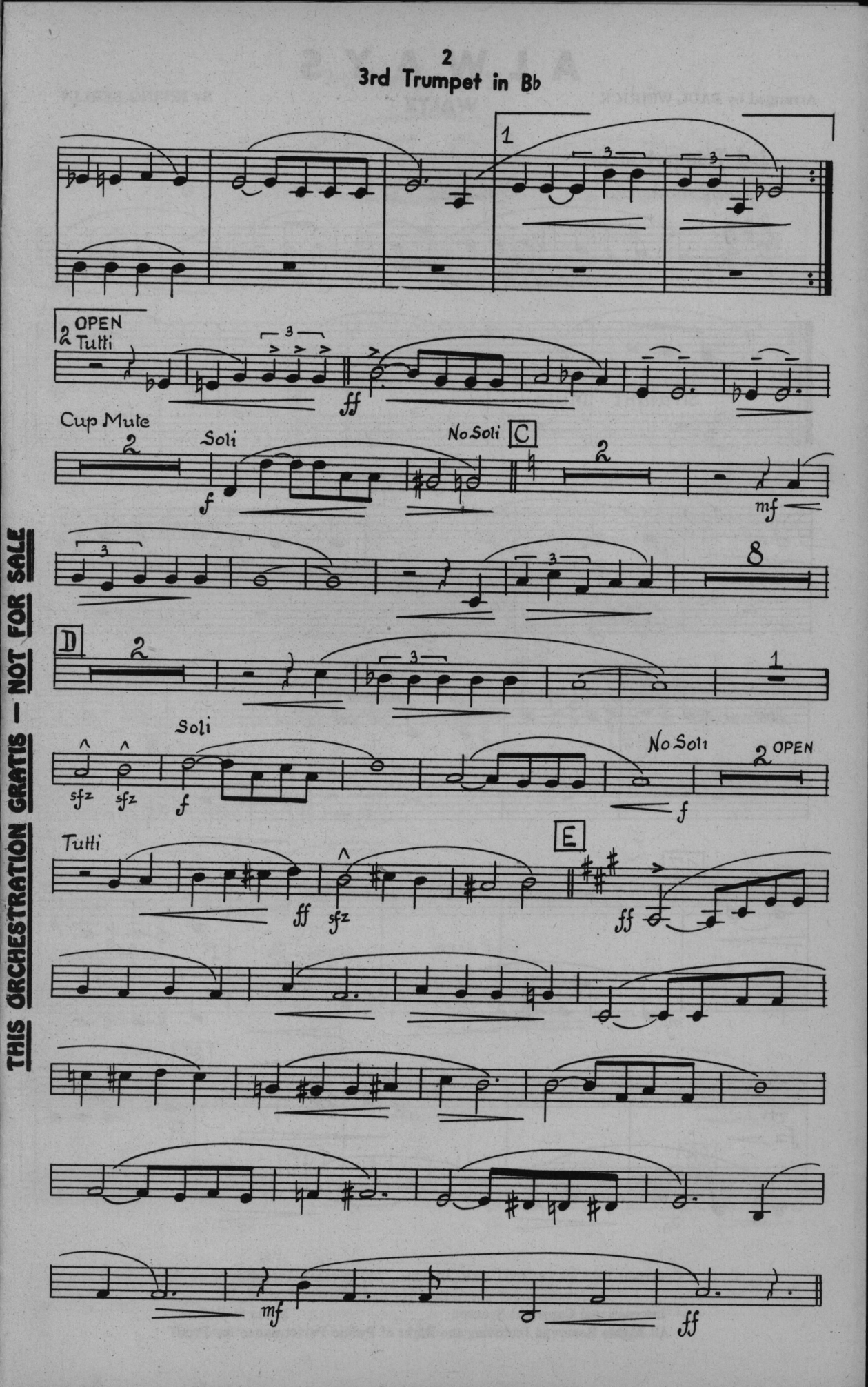

THIS ORCHESTRATION GRATIS — NOT FOR SALE

270

ALWAYS

Arranged by PAUL WEIRICK

WALTZ

By IRVING BERLIN

1st Trombone

Valse moderato

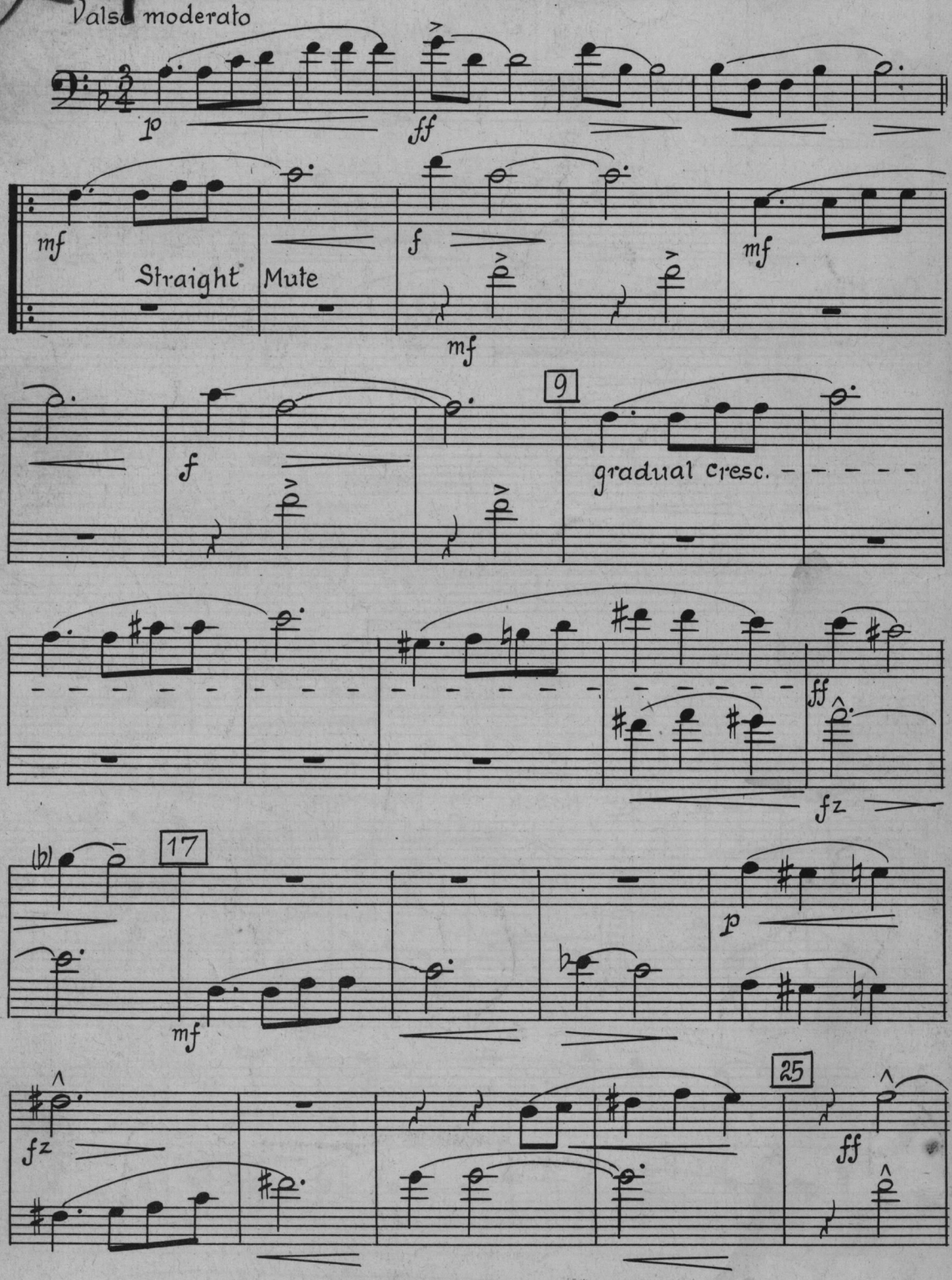

THIS ORCHESTRATION GRATIS — NOT FOR SALE

Copyright 1925 by IRVING BERLIN, Inc., 799 Seventh Ave., New York City
Arrangement Copyright 1944 by IRVING BERLIN, Inc.
International Copyright Secured Made in U. S. A.
All Rights Reserved Including the Right of Public Performance for Profit

1st Trombone

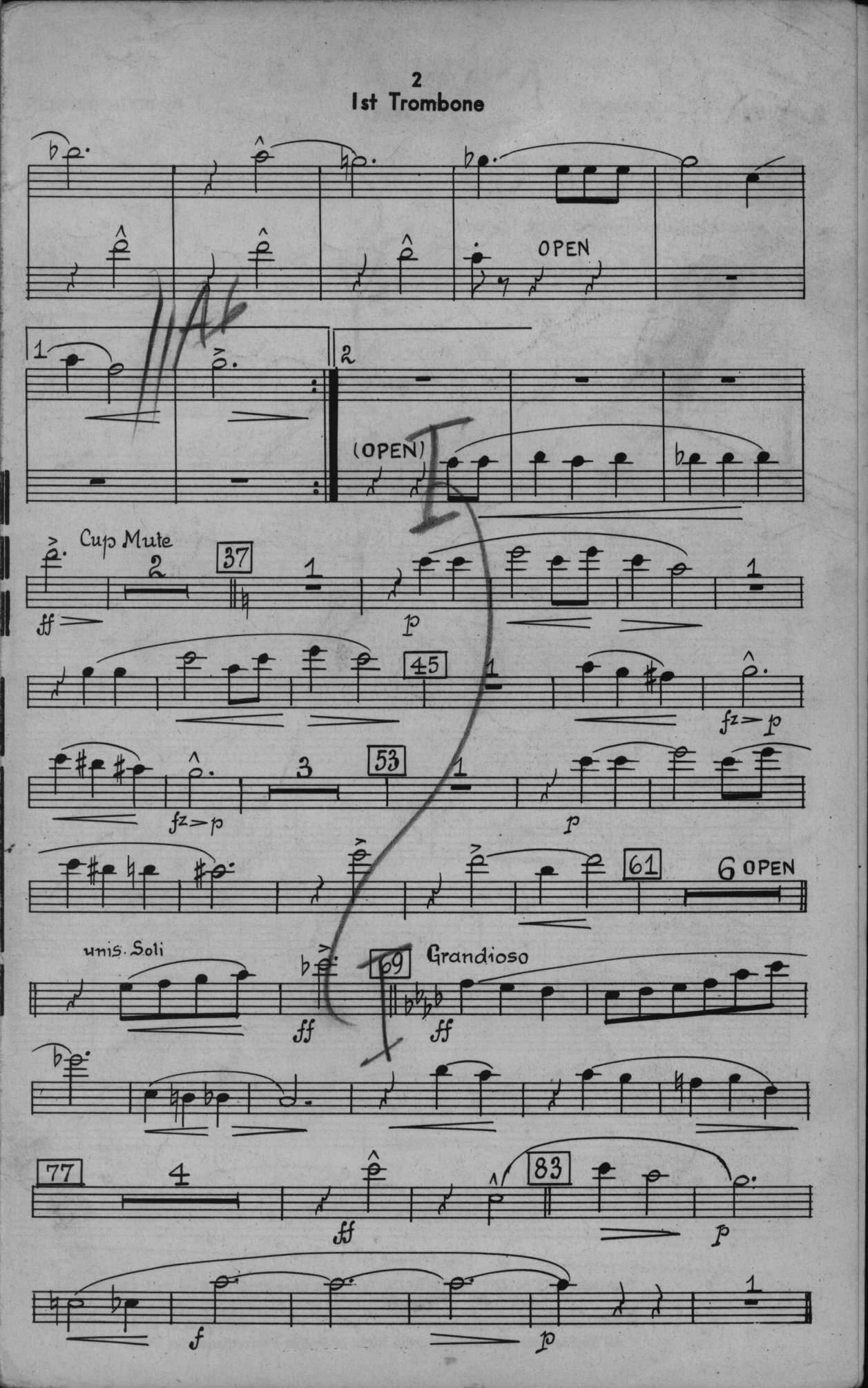

270

ALWAYS

Arranged by JACK MASON

FOX-TROT

By IRVING BERLIN

1st Trombone

Medium Tempo with feeling

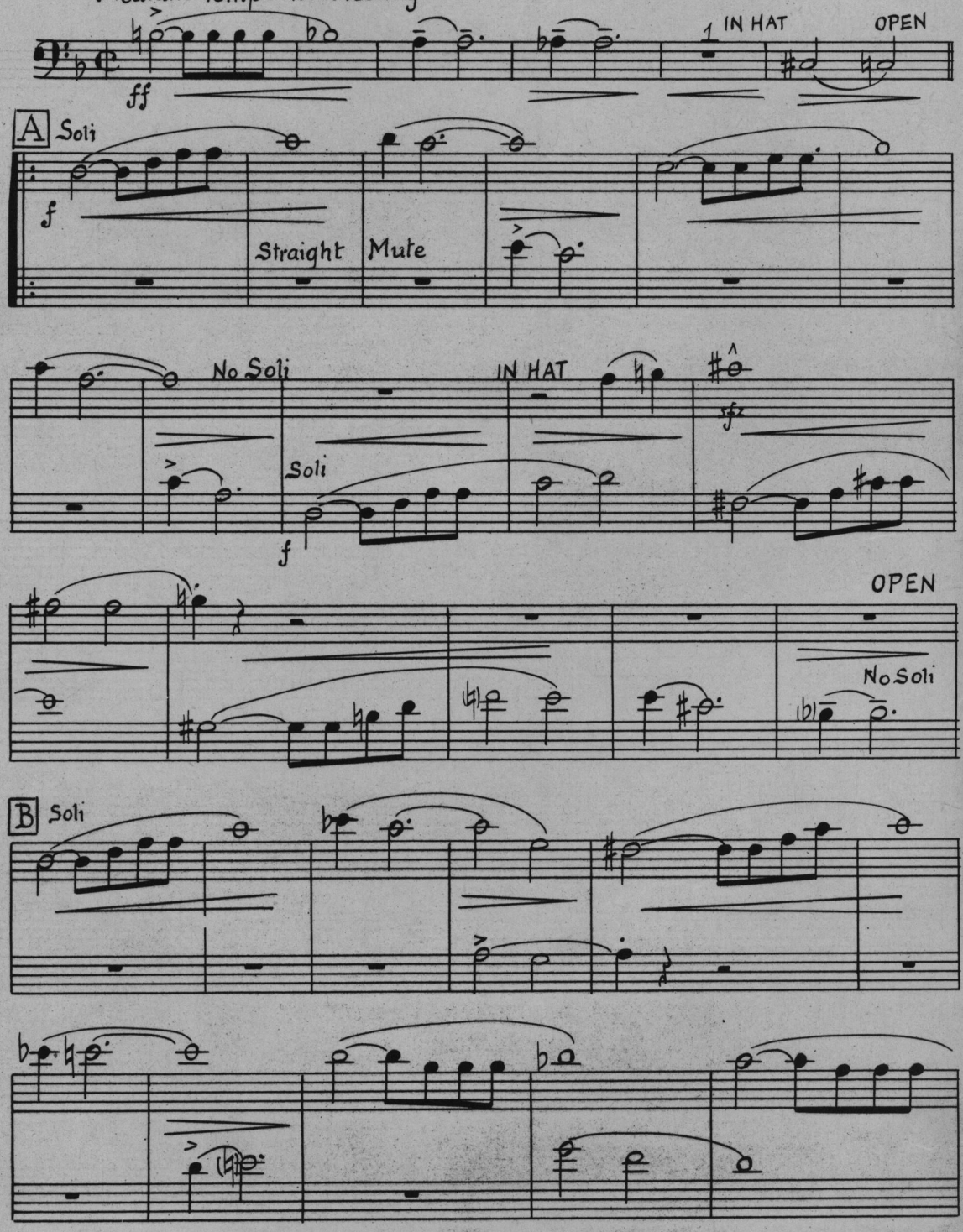

THIS ORCHESTRATION GRATIS — NOT FOR SALE

Copyright 1925 by IRVING BERLIN, Inc., 799 Seventh Ave., New York City
Arrangement Copyright 1944 by IRVING BERLIN, Inc.
International Copyright Secured Made in U. S. A.
All Rights Reserved Including the Right of Public Performance for Profit

1st Trombone

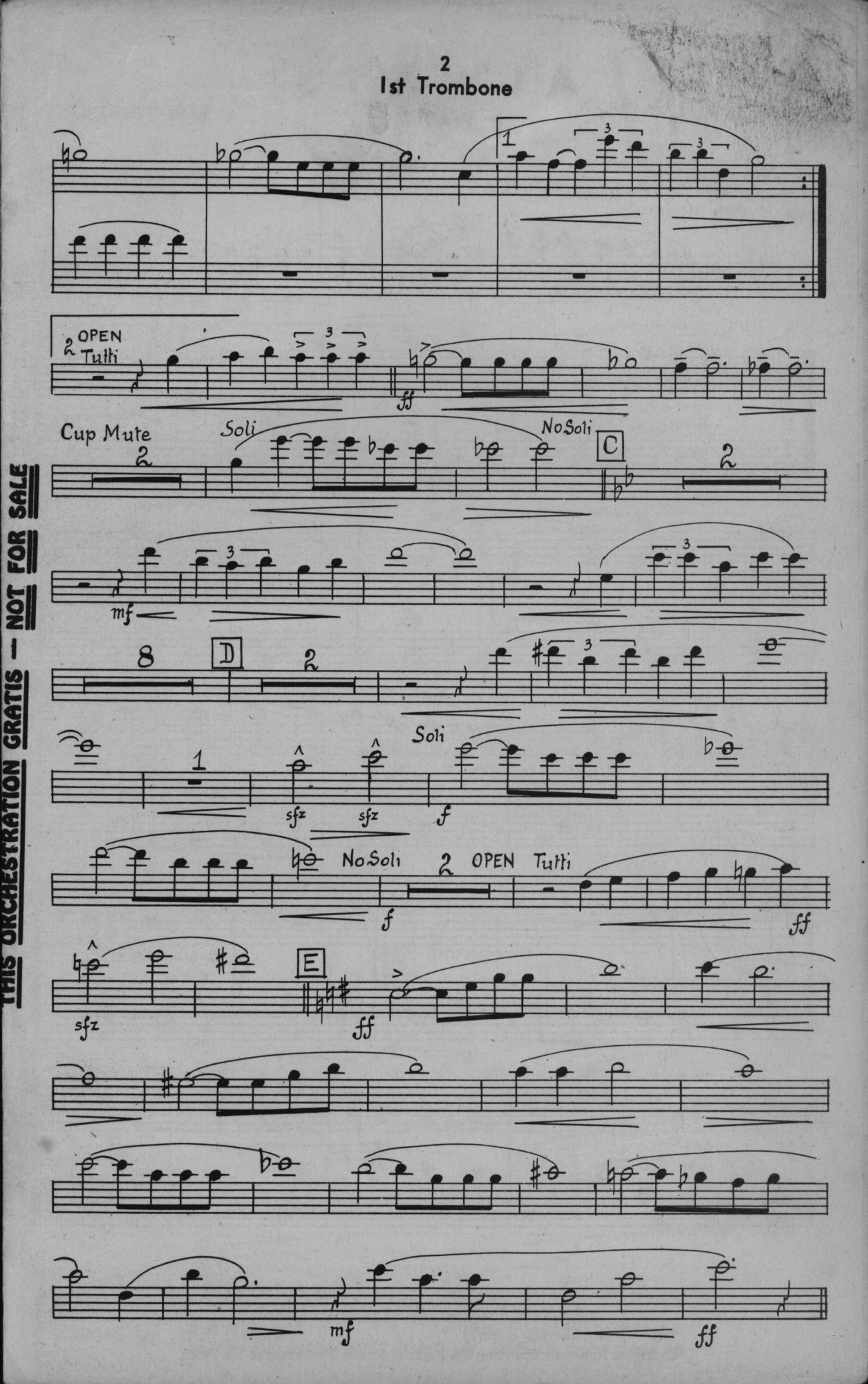

THIS ORCHESTRATION GRATIS — NOT FOR SALE

ALWAYS

Arranged by PAUL WEIRICK

WALTZ

By IRVING BERLIN

2nd Trombone

Valse moderato

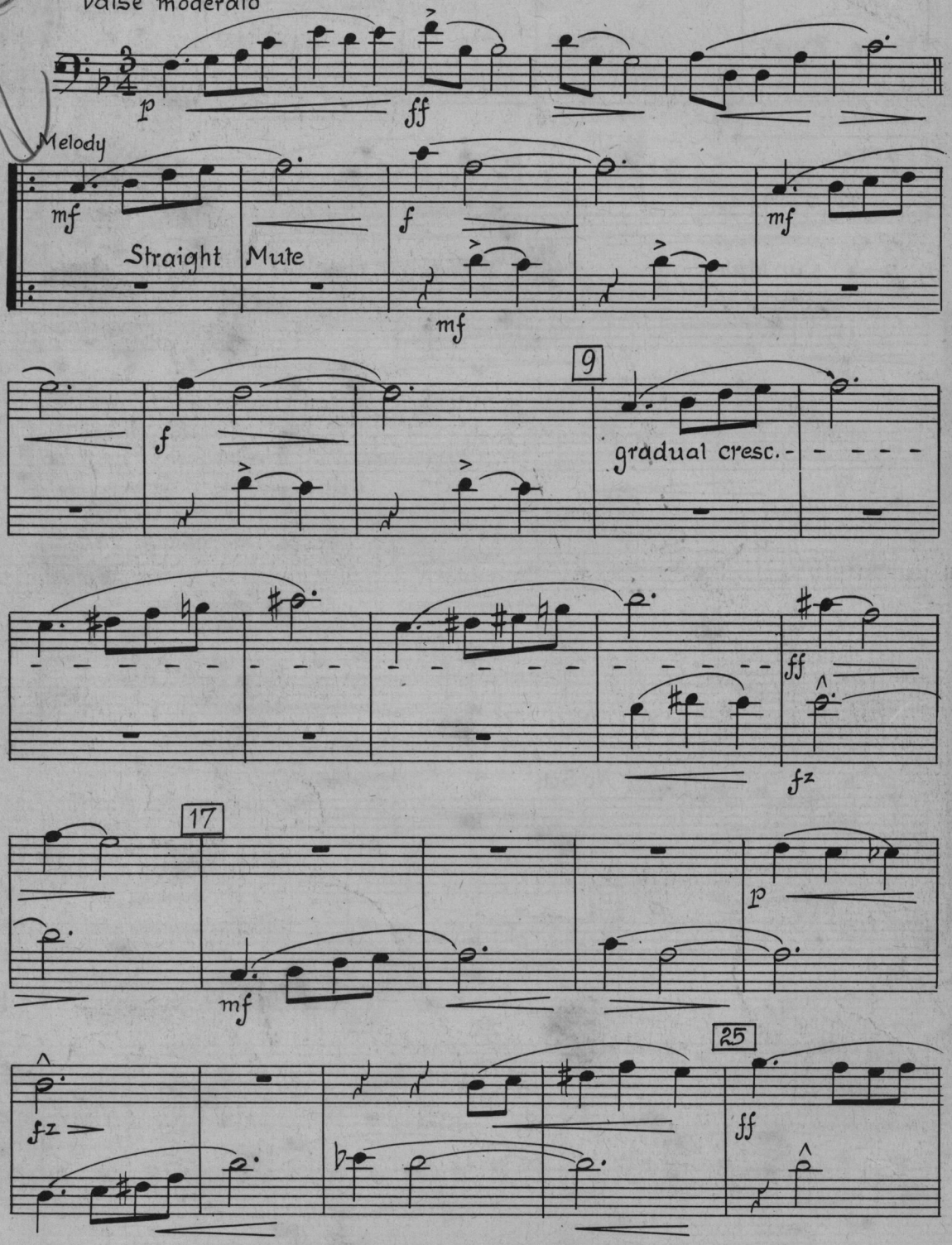

THIS ORCHESTRATION GRATIS — NOT FOR SALE

Copyright 1925 by IRVING BERLIN, Inc., 799 Seventh Ave., New York City
Arrangement Copyright 1944 by IRVING BERLIN, Inc.
International Copyright Secured Made in U. S. A.
All Rights Reserved Including the Right of Public Performance for Profit

2nd Trombone

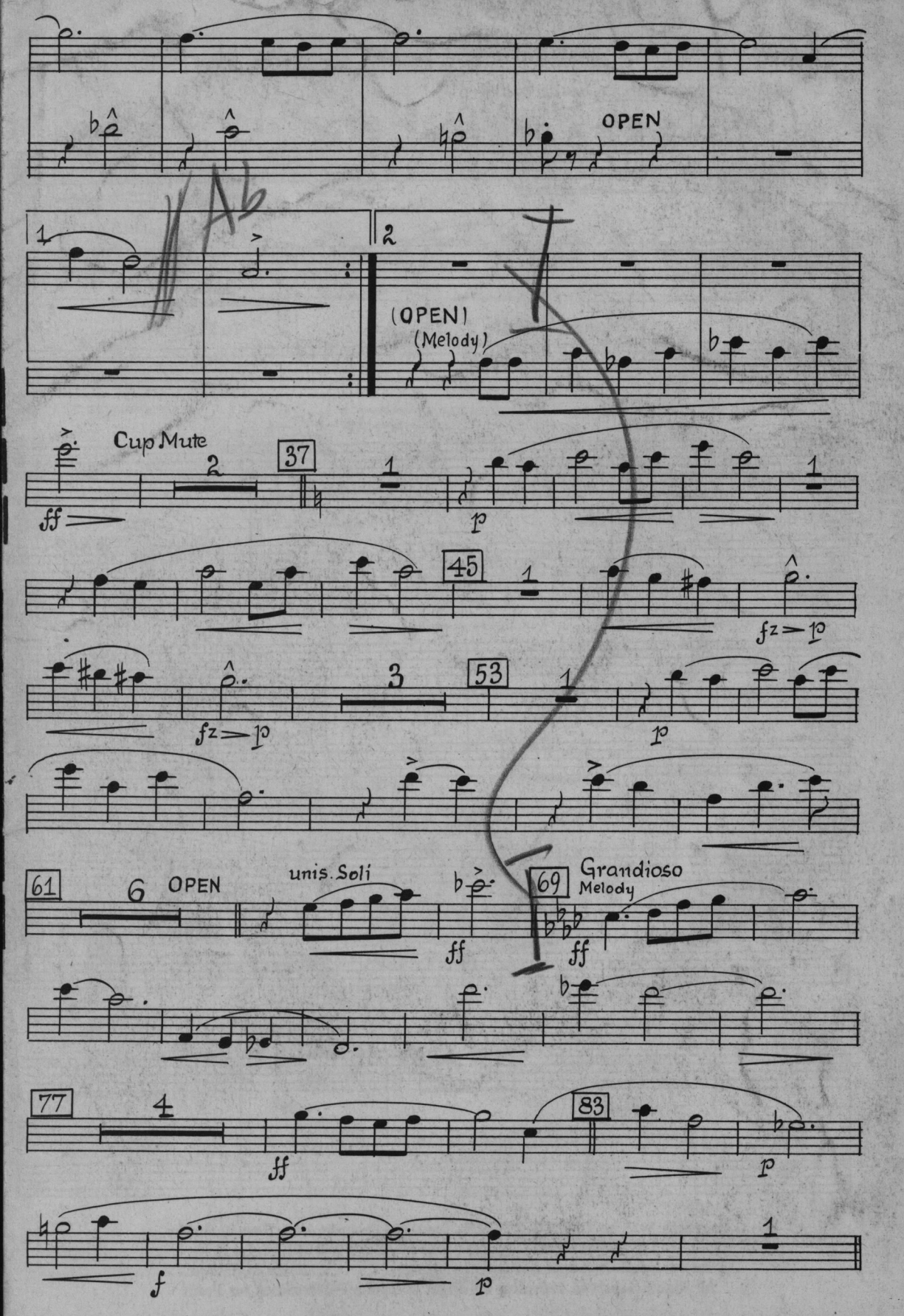

ALWAYS

Arranged by JACK MASON

FOX-TROT

By IRVING BERLIN

270

2nd Trombone

Medium Tempo, with feeling

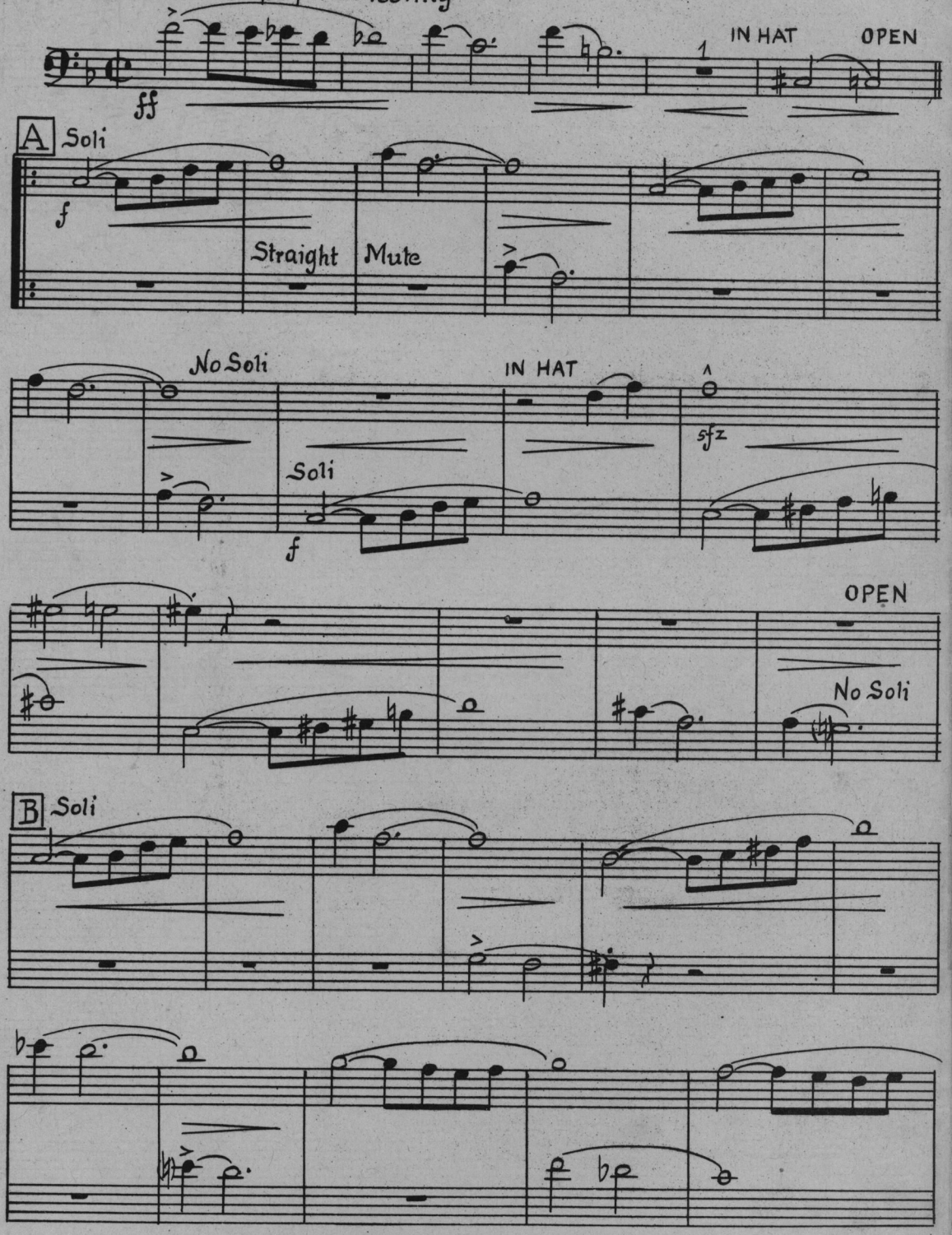

Copyright 1925 by IRVING BERLIN, Inc., 799 Seventh Ave., New York City
Arrangement Copyright 1944 by IRVING BERLIN, Inc.
International Copyright Secured Made in U. S. A.
All Rights Reserved Including the Right of Public Performance for Profit

2nd Trombone

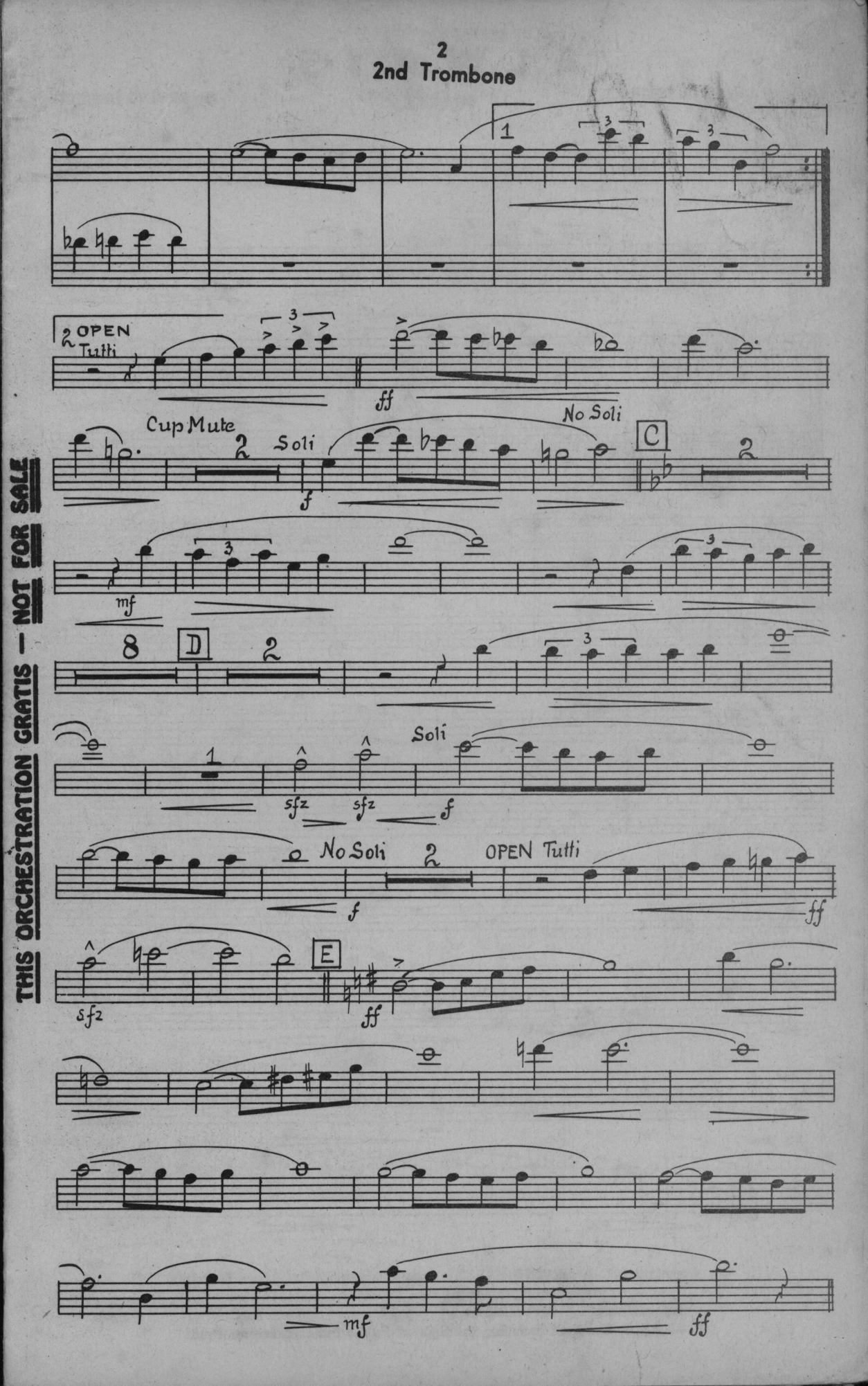

THIS ORCHESTRATION GRATIS — NOT FOR SALE

ALWAYS

Arranged by JACK MASON

FOX-TROT

By IRVING BERLIN

Drums

Medium Tempo, with feeling

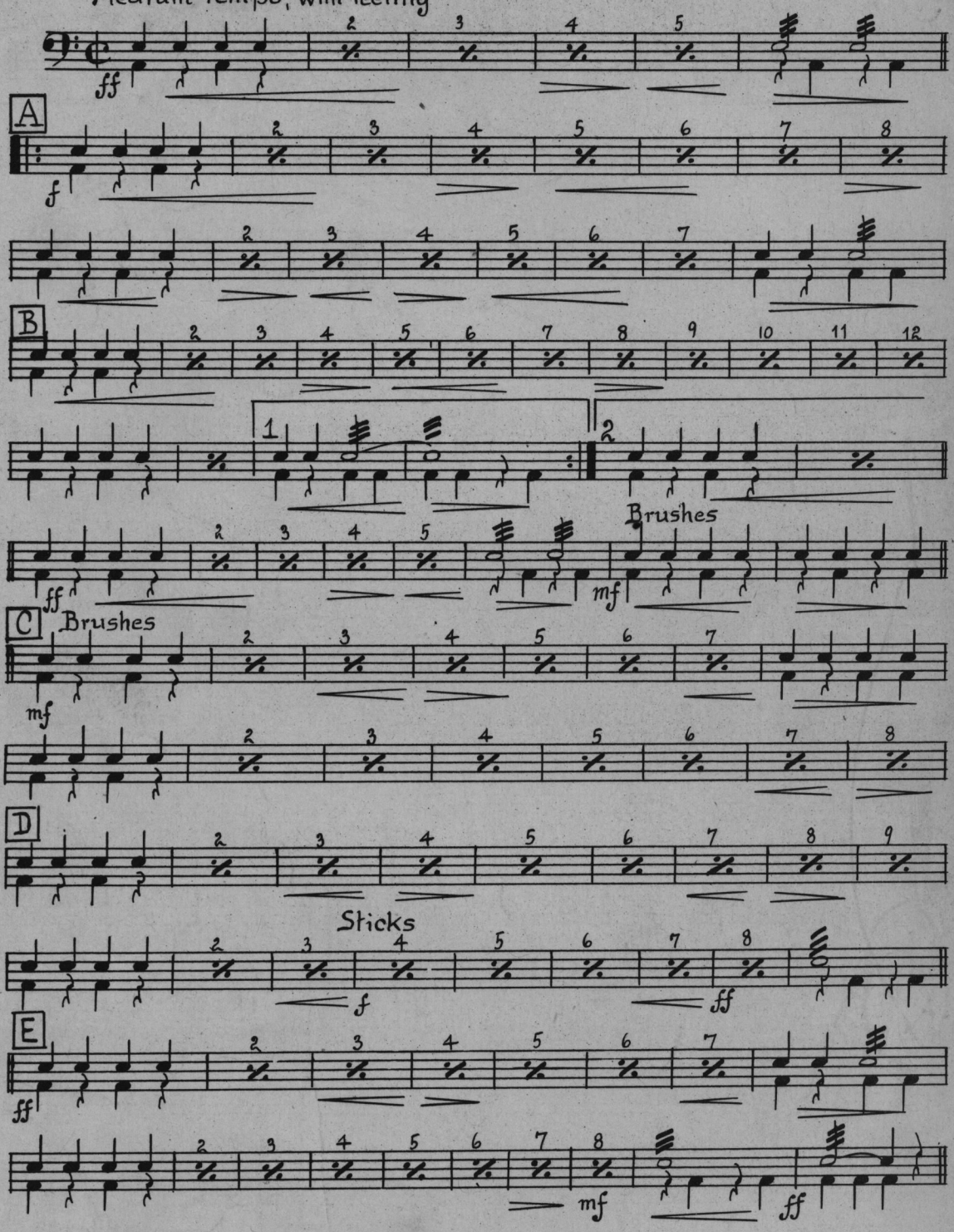

Copyright 1925 by IRVING BERLIN, Inc., 799 Seventh Ave., New York City
Arrangement Copyright 1944 by IRVING BERLIN, Inc.
International Copyright Secured Made in U. S. A.
All Rights Reserved Including the Right of Public Performance for Profit

ALWAYS

WALTZ

Arranged by PAUL WEIRICK

By IRVING BERLIN

Drums

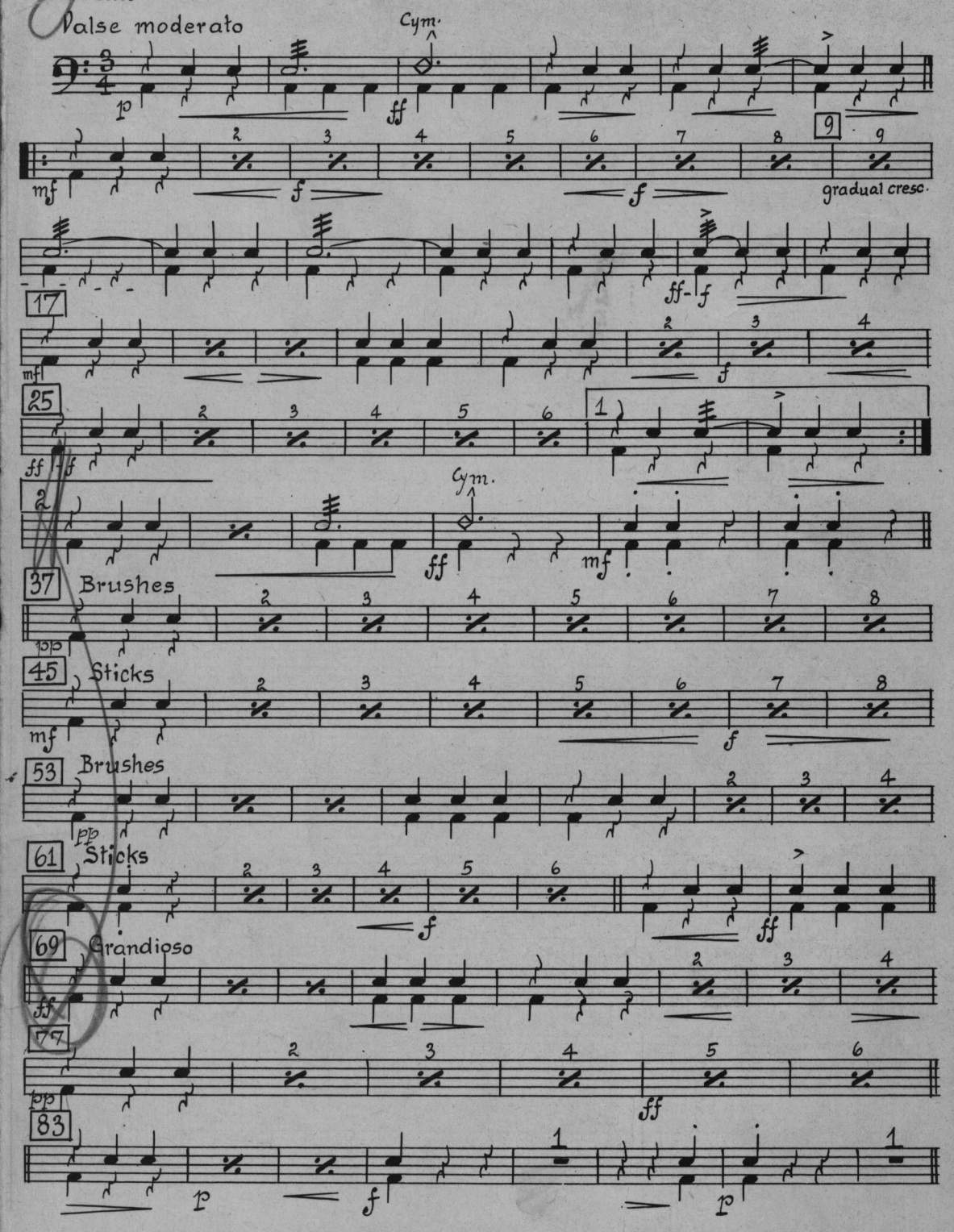

Copyright 1925 by IRVING BERLIN, Inc., 799 Seventh Ave., New York City
Arrangement Copyright 1944 by IRVING BERLIN, Inc.
International Copyright Secured Made in U. S. A.
All Rights Reserved Including the Right of Public Performance for Profit

270

ALWAYS

Arranged by PAUL WEIRICK

WALTZ

By IRVING BERLIN

2nd A♭

2H43

Guitar

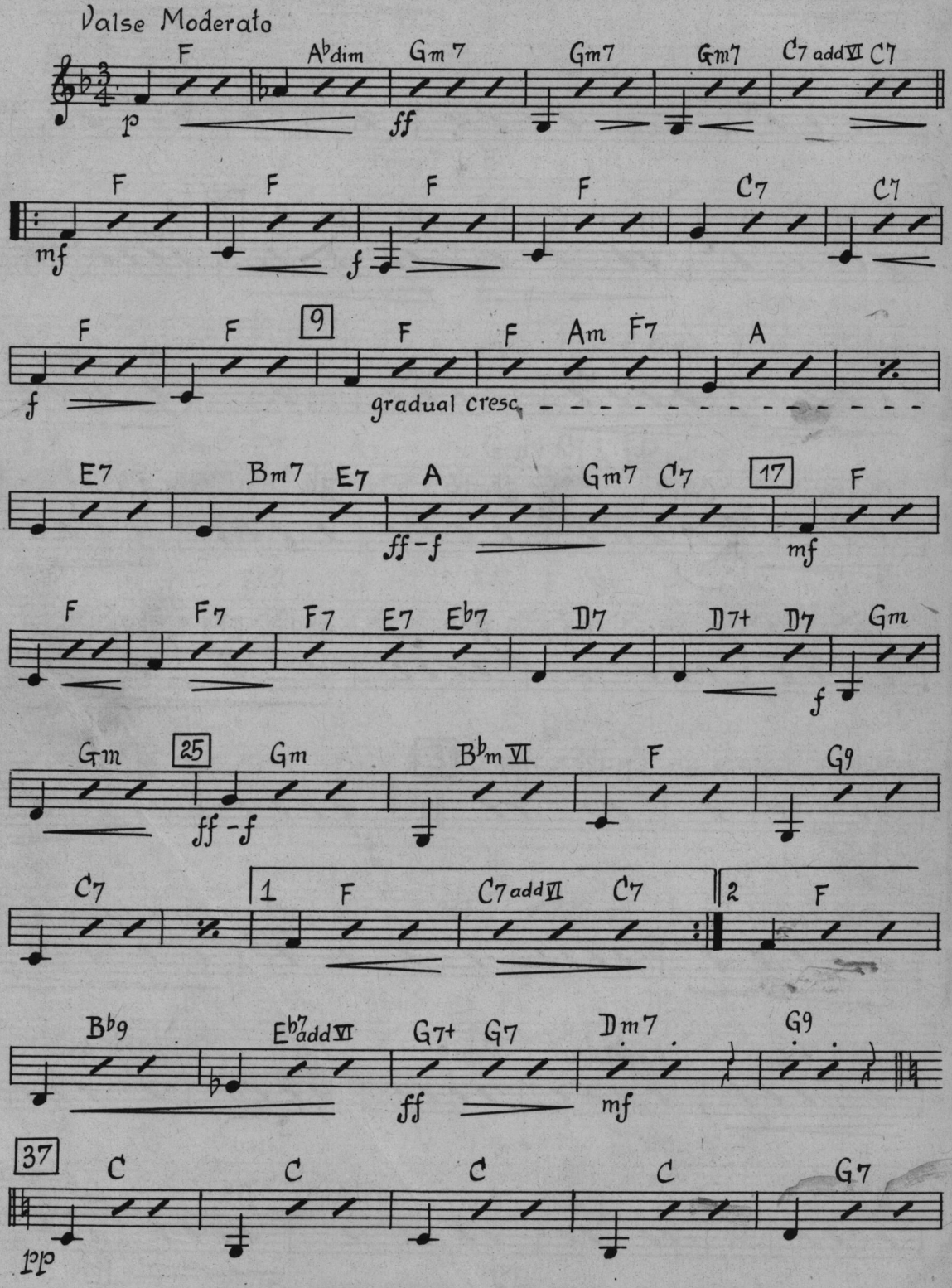

Copyright 1925 by IRVING BERLIN, Inc., 799 Seventh Ave., New York City
Arrangement Copyright 1944 by IRVING BERLIN, Inc.
International Copyright Secured Made in U. S. A.
All Rights Reserved Including the Right of Public Performance for Profit

Guitar

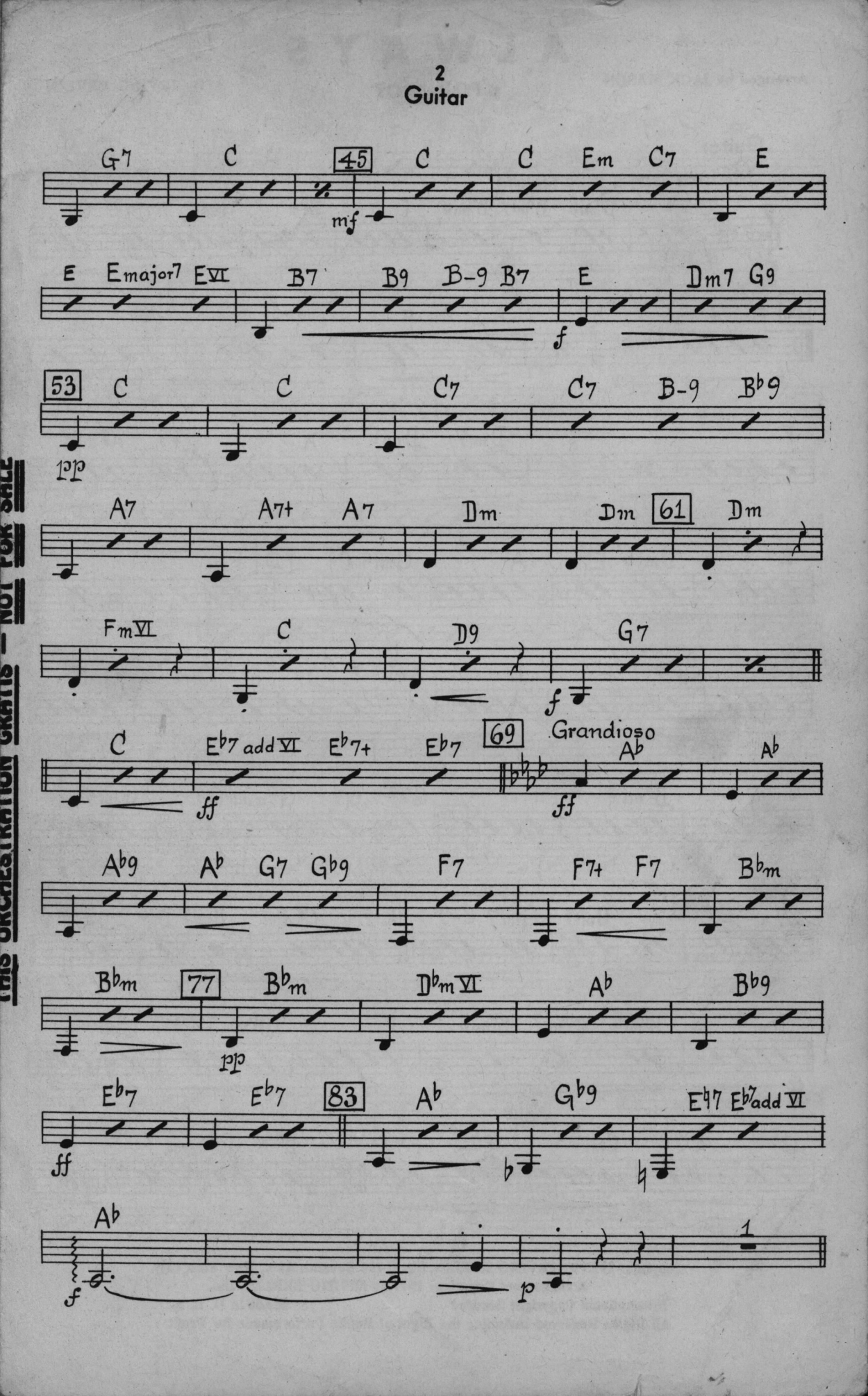

THIS ORCHESTRATION GRATIS — NOT FOR SALE

ALWAYS

Arranged by JACK MASON

FOX-TROT

By IRVING BERLIN

Guitar

Medium Tempo with feeling

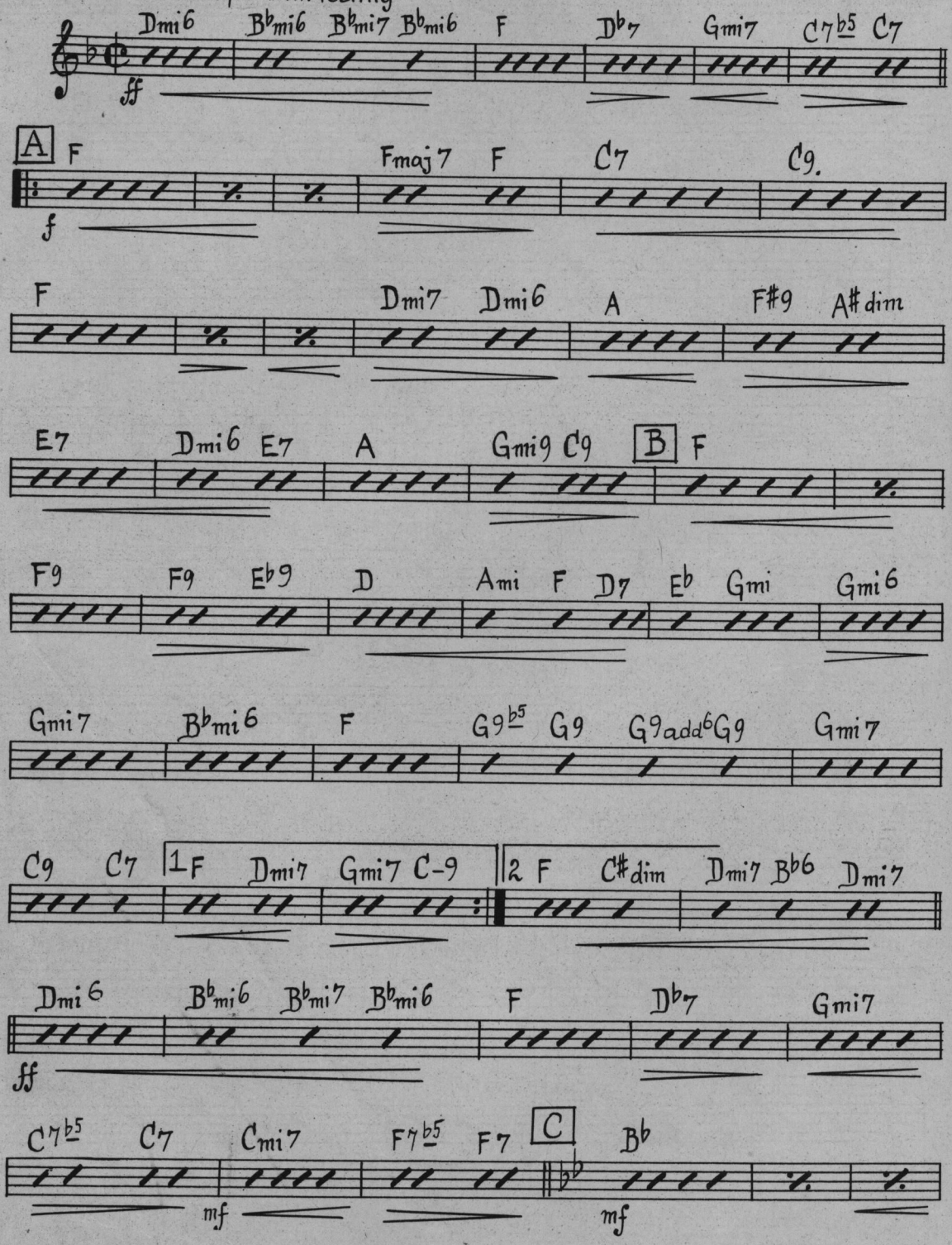

Copyright 1925 by IRVING BERLIN, Inc., 799 Seventh Ave., New York City
Arrangement Copyright 1944 by IRVING BERLIN, Inc.
International Copyright Secured Made in U. S. A.
All Rights Reserved Including the Right of Public Performance for Profit

THIS ORCHESTRATION GRATIS — NOT FOR SALE

Guitar

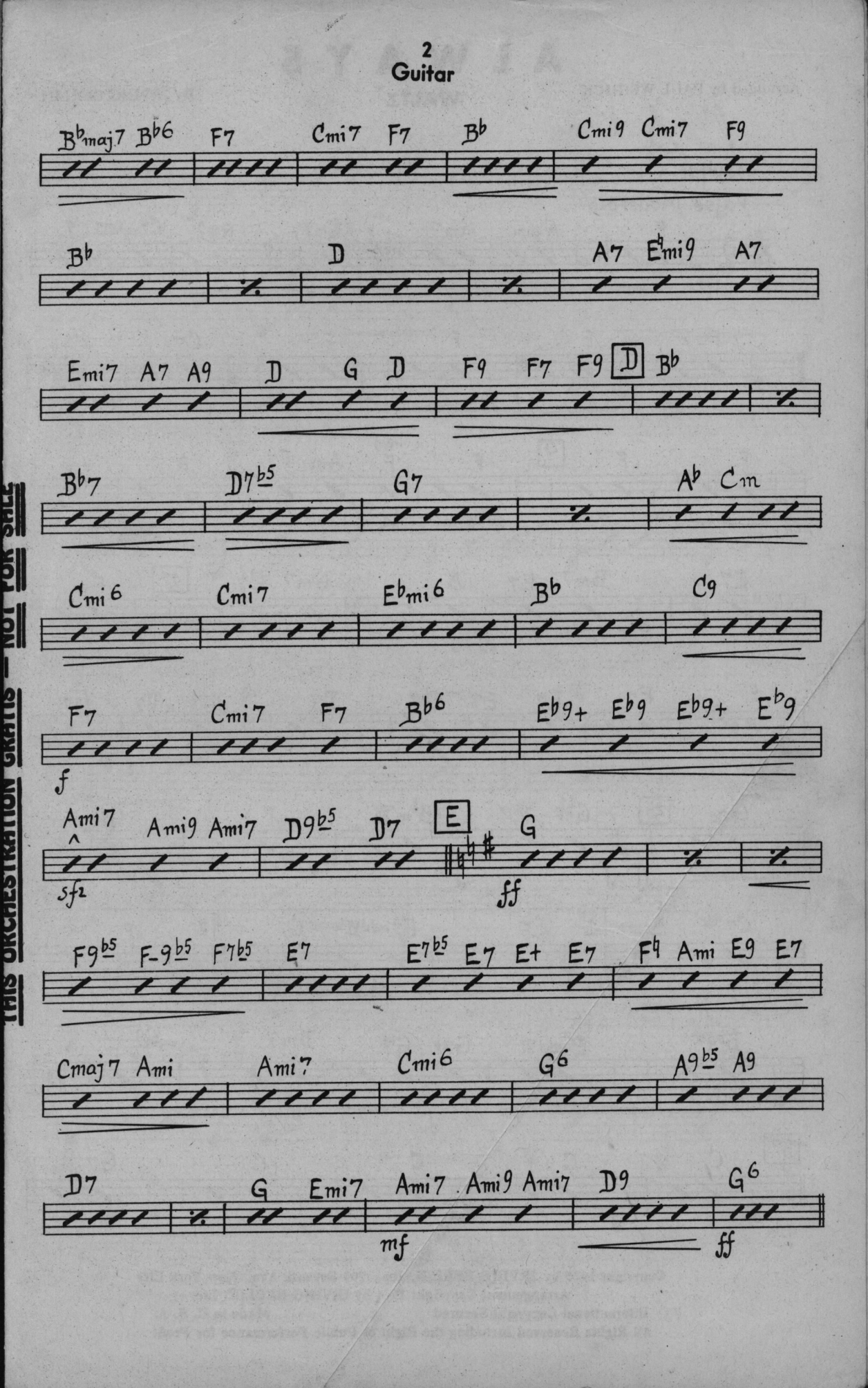

THIS ORCHESTRATION GRATIS — NOT FOR SALE